

YAMAHA

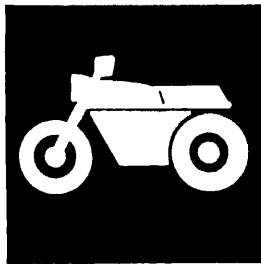

**PARTS
CATALOGUE**

XJ900S'98 (4KM7) EUROPE

XJ900S'98 (4KM8) SWITZERLAND, AUSTRIA

XJ900SK (4PS4) OCEANIA

YAMAHA
GENUINE
Parts & Accessories

84KM-300E1

A2

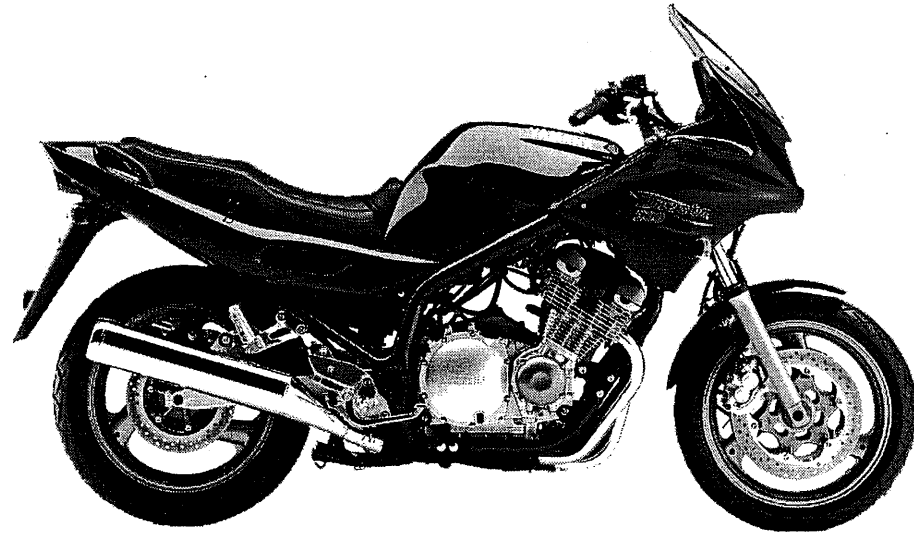

A3

FOREWORD

This Parts Catalogue is related to the parts for the model(s) in the below frame. When you are ordering replacement parts, please refer to this Parts Catalogue and quote both part numbers and part names correctly.

XJ900S'98(4KM7/4KM8)/XJ900SK(4PS4)

1. Modifications or additions which have been made after issue of the Parts Catalogue will be announced in the Yamaha Parts News. It is advisable that you make necessary corrections to the Parts Catalogue according to the Yamaha Parts News.

2. Abbreviations
The Following abbreviations are used in this Parts Catalogue.

"UR" Use specified parts number.

"UN" Use as many as needed.

"AP" Alternate Parts

"UM" Local Made (Parts need to be ordered locally)

"F#" Frame No. (Applicable machine No.)

3. Parts, which are to be supplied in an assembly, are listed with a dot(.) in front of the part name as shown below.

EXAMPLE

CARBURETOR ASSY

.JET, PILOT

.NOZZLE, MAIN

4. Number of component for assembly
The numeral appearing to the right of each component part indicates the quantity of parts for each assembly unit.

EXAMPLE

PART NO.	DESCRIPTION	Q'TY	REMARKS
2F5-83310-60	FRONT FLASHER LIGHT ASSY	2	
115-83311-60	.BULB (6V-18W)	1	
1M1-83309-60	.REFLECTOR	1	

5. Applicable colors of graphics are represented in the "REMARKS" as shown below.

PART NO.	DESCRIPTION	Q'TY	REMARKS
2N4-24110-00-X5	.FUEL TANK COMP.	2	MXR
3J1-24240-10	.GRAPHIC, FUEL TANK	1	for MXR

6. Applicable Serial No.

① Engine Serial No.

② Frame Serial No.

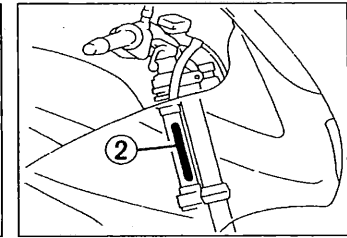
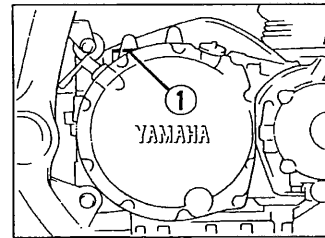

7. Note that the illustrations for reference in funding parts numbers, not to be used for assembling. When assembling, please use the applicable service manual.
8. The asterisk (*) before a reference number indicates modification items after the first edition.

MODEL LABEL

(1) A label called "Model Label" is affixed in the location as indicated in (3) below.
When using this parts catalogue, please be sure to cross-refer the "model code - production code No." in the catalogue to the "model code - production code No." indicated on the Model Label affixed onto the product concerned.

(2) "Model Label" Indication

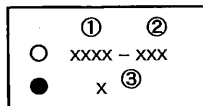

① Model Type Code
② Production Code No.
③ Colouring Type

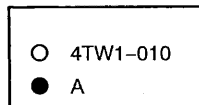

(3) Model Label Affixing Location

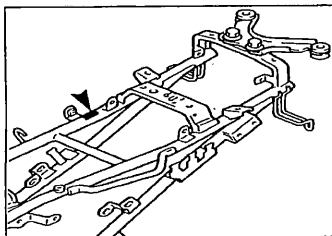

(4) Model Code - Production Code Number of Model Listed in This Parts Catalog

Model Code	Production Code No.	Country (destination)	Model Code	Production Code No.	Country (destination)
4KM7	020	BELGIUM			
	030	DENMARK			
	040	SPAIN			
	050	FINLAND			
	070	ENGLAND			
	080	GREECE			
	090	IRELAND			
	100	ITALY			
	110	HOLLAND			
	120	NORWAY			
	130	PORTUGAL			
	140	SWEDEN			
4KM8	010	SWITZERLAND			
	020	AUSTRIA			
4PS4	010	AUSTRALIA			

(5) Colouring Information

Colouring type code	Colour code	Colour Name	Abbreviation
B	0567	DARK PURPLISH RED COCKTAIL 3	DPRC3
C	0564	DEEP PURPLISH BLUE METALLIC C	DPBMC
D	0635	VERY DARK BLUE COCKTAIL 5	VDBC5

CONTENTS

ENGINE

CYLINDER HEAD -----	B2
CYLINDER -----	B3
CRANKSHAFT, PISTON -----	B4
VALVE -----	B5
CAMSHAFT, CHAIN -----	B7
OIL PUMP -----	B8
OIL COOLER -----	B9
OIL CLEANER -----	B11
INTAKE -----	B12
AIR INDUCTION SYSTEM -----	B13
CARBURETOR -----	B15
EXHAUST -----	C4
CRANKCASE -----	C5
CRANKCASE COVER 1 -----	C7
STARTER -----	C9
CLUTCH -----	C10
TRANSMISSION -----	C12
MIDDLE DRIVE GEAR -----	C14
SHIFT CAM, FORK -----	C15
SHIFT SHAFT -----	D2

CHASSIS

FRAME -----	D3
FENDER -----	D5
SIDE COVER -----	D7
REAR ARM, SUSPENSION -----	D8
DRIVE SHAFT -----	D10
STEERING -----	D12
FRONT FORK -----	D13
FUEL TANK -----	D15
SEAT -----	E3
FRONT WHEEL -----	E4

FRONT BRAKE CALIPER -----	E5
REAR WHEEL -----	E6
REAR BRAKE CALIPER -----	E8
STEERING HANDLE, CABLE -----	E9
FRONT MASTER CYLINDER -----	E10
STAND, FOOTREST -----	E12
REAR MASTER CYLINDER -----	E14
COWLING 1 -----	F2
GENERATOR -----	F4
PICK UP COIL, GOVERNOR -----	F5
STARTING MOTOR -----	F6
FLASHER LIGHT -----	F7
METER -----	F8
HEADLIGHT -----	F10
HEADLIGHT 2 -----	F11
TAILLIGHT -----	F12
HANDLE SWITCH, LEVER -----	F13
ELECTRICAL 1 -----	F14
ELECTRICAL 2 -----	F15

INDEX

NUMERICAL INDEX -----	M1
-----------------------	----

FIG. 1 CYLINDER HEAD

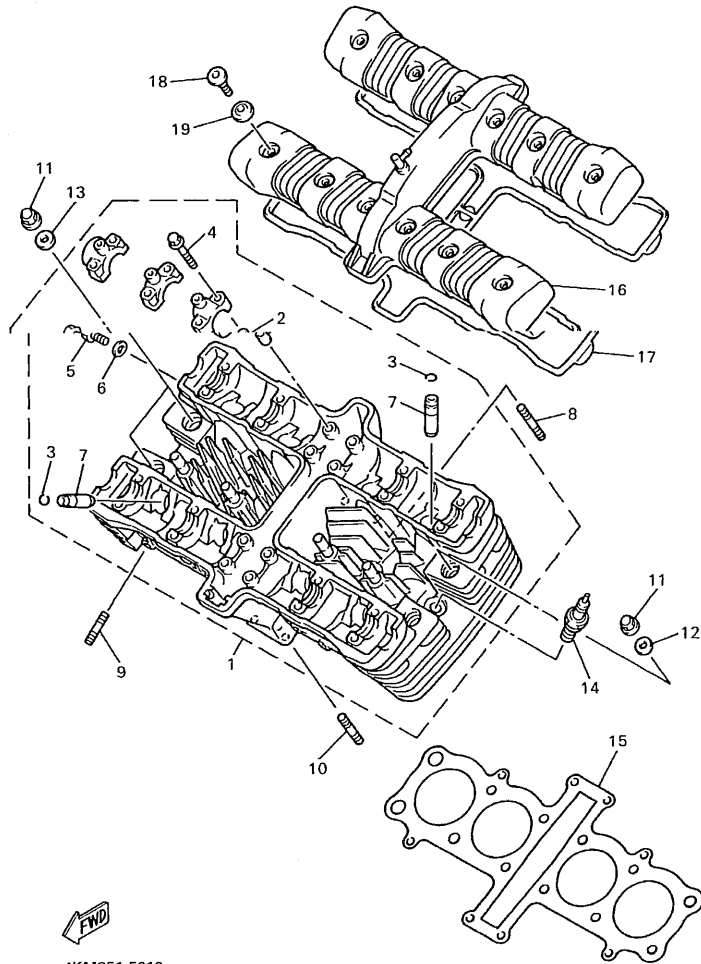

4KM351-5010

REF. NO.	PART NO.	DESCRIPTION	4KM7	4KM8	4PS4	REMARKS
1	4KM-11101-00	CYLINDER HEAD ASSY	1	1	1	
2	99510-08016	.PIN, DOWEL	16	16	16	
3	93440-12117	.CIRCLIP	8	8	8	
4	90105-06153	.BOLT, WASHER BASED	24	24	24	
5	90153-06029	.SCREW, HEXAGON	1	1	1	
6	90430-06014	.GASKET	1	1	1	
7	26H-11133-10	.GUIDE, INTAKE VALVE	8	8	8	
8	95617-06625	BOLT, STUD	2	2	2	
9	90116-08595	BOLT, STUD	8	8	8	
10	95617-06630	BOLT, STUD	2	2	2	
11	90176-10075	NUT, CROWN	12	12	12	
12	90201-11597	WASHER, PLATE	10	10	10	
13	90201-10128	WASHER, PLATE	2	2	2	
14	94701-00241	PLUG, SPARK (NGK DPR8EA-9)	4	4	4	UR
	94701-00242	PLUG, SPARK (ND X24EPR-U9)	4	4	4	UR
15	4KM-11181-00	GASKET, CYLINDER HEAD 1	1	1	1	
16	4KM-11190-00	COVER, CYLINDER HEAD 1	1	1	1	
17	4KM-11193-00	GASKET, HEAD COVER 1	1	1	1	
18	90109-066F0	BOLT	12	12	12	
19	4KM-1111G-00	RUBBER, MOUNT 1	12	12	12	

FIG. 2 CYLINDER

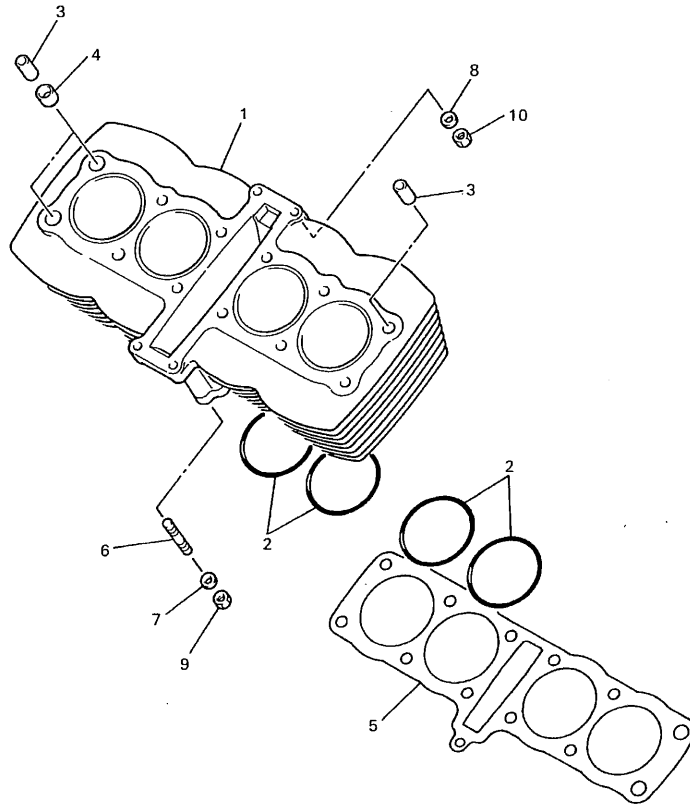

REF. NO.	PART NO.	DESCRIPTION	4KM7	4KMB	4PS4	REMARKS
1	4KM-11310-00	CYLINDER	1	1	1	
2	93210-72300	O-RING	4	4	4	
3	99530-14016	PIN, DOWEL	4	4	4	
4	90430-14131	GASKET	2	2	2	
5	4KM-11351-00	GASKET, CYLINDER	1	1	1	
6	95627-08335	BOLT, STUD	1	1	1	
7	90201-08382	WASHER, PLATE	1	1	1	
8	92903-06600	WASHER, PLATE	2	2	2	
9	95317-08600	NUT	1	1	1	
10	95314-06600	NUT	2	2	2	



4KM351-5020

FIG. 3 CRANKSHAFT. PISTON

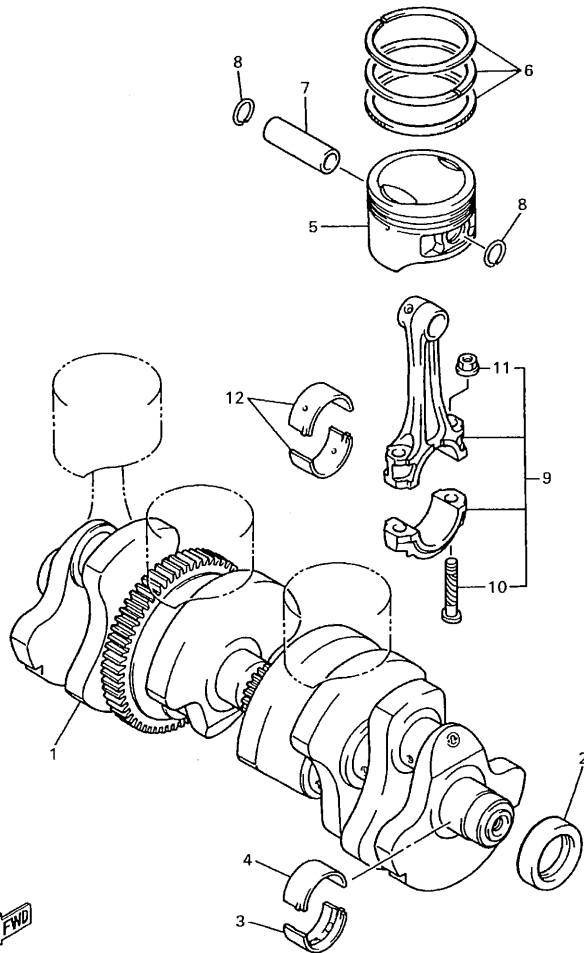

4KM351-5030

REF. NO.	PART NO.	DESCRIPTION	4KM7	4KM8	4PS4	REMARKS
1	4KM-11411-00	CRANKSHAFT	1	1	1	
2	93101-32088	OIL SEAL	1	1	1	
3	4KM-11416-00	PLANE BEARING, CRANKSHAFT 1	5	5	5	UR BLUE
	4KM-11416-10	PLANE BEARING, CRANKSHAFT 1	5	5	5	UR BLACK
	4KM-11416-20	PLANE BEARING, CRANKSHAFT 1	5	5	5	UR BROWN
	4KM-11416-30	PLANE BEARING, CRANKSHAFT 1	5	5	5	UR GREEN
	4KM-11416-40	PLANE BEARING, CRANKSHAFT 1	5	5	5	UR YELLOW
4	4KM-11418-00	PLANE BEARING, CRANKSHAFT 3	5	5	5	UR BLUE
	4KM-11418-10	PLANE BEARING, CRANKSHAFT 3	5	5	5	UR BLACK
	4KM-11418-20	PLANE BEARING, CRANKSHAFT 3	5	5	5	UR BROWN
	4KM-11418-30	PLANE BEARING, CRANKSHAFT 3	5	5	5	UR GREEN
	4KM-11418-40	PLANE BEARING, CRANKSHAFT 3	5	5	5	UR YELLOW
5	4KM-11631-00-A0	PISTON (STD)	4	4	4	
	4KM-11636-00	PISTON (0.50MM O/S)	4	4	4	AP
	4KM-11638-00	PISTON (1.00MM O/S)	4	4	4	AP
6	4KM-11603-00	PISTON RING SET (STD)	4	4	4	
	4KM-11605-00	PISTON RING SET (0.50MM O/S)	4	4	4	AP
	4KM-11607-00	PISTON RING SET (1.00MM O/S)	4	4	4	AP
7	58L-11633-00	PIN, PISTON	4	4	4	
8	93450-17044	CIRCLIP	8	8	8	
9	4KM-11650-00	CONNECTING ROD ASSY	4	4	4	
10	12R-11654-00	.BOLT, CONNECTING ROD	2	2	2	
11	90179-08327	.NUT	2	2	2	
12	31A-11656-00	PLANE BEARING, CONNECTING ROD	8	8	8	UR BLUE
	31A-11656-10	PLANE BEARING, CONNECTING ROD	8	8	8	UR BLACK
	31A-11656-20	PLANE BEARING, CONNECTING ROD	8	8	8	UR BROWN
	31A-11656-30	PLANE BEARING, CONNECTING ROD	8	8	8	UR GREEN

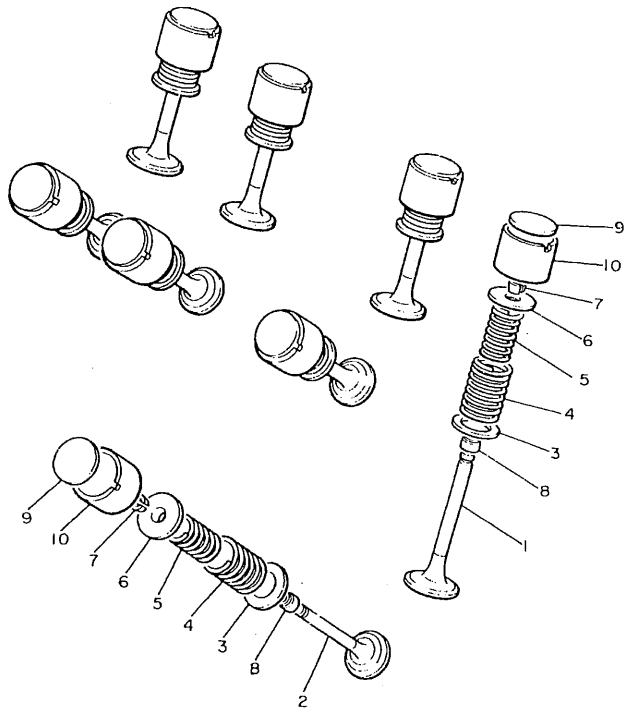

FIG. 4 VALVE

REF. NO.	PART NO.	DESCRIPTION	4KM7	4KM8	4PS4	REMARKS
1	4KM-12111-00	VALVE, INTAKE	4	4	4	
2	4KM-12121-00	VALVE, EXHAUST	4	4	4	
3	26H-12116-00	SEAT, VALVE SPRING	8	8	8	
4	51Y-12113-00	SPRING, VALVE INNER	8	8	8	
5	51Y-12114-00	SPRING, VALVE OUTER	8	8	8	
6	26H-12117-00	RETAINER, VALVE SPRING	8	8	8	
7	4G0-12118-00	COTTER, VALVE	16	16	16	
8	4KM-12119-00	SEAL, VALVE STEM	8	8	8	
9	26H-12168-00	PAD, ADJUSTING (2.00)	8	8	8	UR
	26H-12168-20	PAD, ADJUSTING (2.05)	8	8	8	UR
	26H-12168-40	PAD, ADJUSTING (2.10)	8	8	8	UR
	26H-12168-60	PAD, ADJUSTING (2.15)	8	8	8	UR
	26H-12168-80	PAD, ADJUSTING (2.20)	8	8	8	UR
	26H-12168-A0	PAD, ADJUSTING (2.25)	8	8	8	UR
	26H-12168-F0	PAD, ADJUSTING (2.30)	8	8	8	UR
	26H-12168-H0	PAD, ADJUSTING (2.35)	8	8	8	UR
	26H-12168-K0	PAD, ADJUSTING (2.40)	8	8	8	UR
	26H-12168-M0	PAD, ADJUSTING (2.45)	8	8	8	UR
	26H-12168-R0	PAD, ADJUSTING (2.50)	8	8	8	UR
	26H-12168-U0	PAD, ADJUSTING (2.55)	8	8	8	UR
	26H-12168-W0	PAD, ADJUSTING (2.60)	8	8	8	UR
	26H-12168-Y0	PAD, ADJUSTING (2.65)	8	8	8	UR
	26H-12169-10	PAD, ADJUSTING (2.70)	8	8	8	UR
	26H-12169-30	PAD, ADJUSTING (2.75)	8	8	8	UR
	26H-12169-50	PAD, ADJUSTING (2.80)	8	8	8	UR
	26H-12169-70	PAD, ADJUSTING (2.85)	8	8	8	UR
	26H-12169-90	PAD, ADJUSTING (2.90)	8	8	8	UR



4H7110-0050

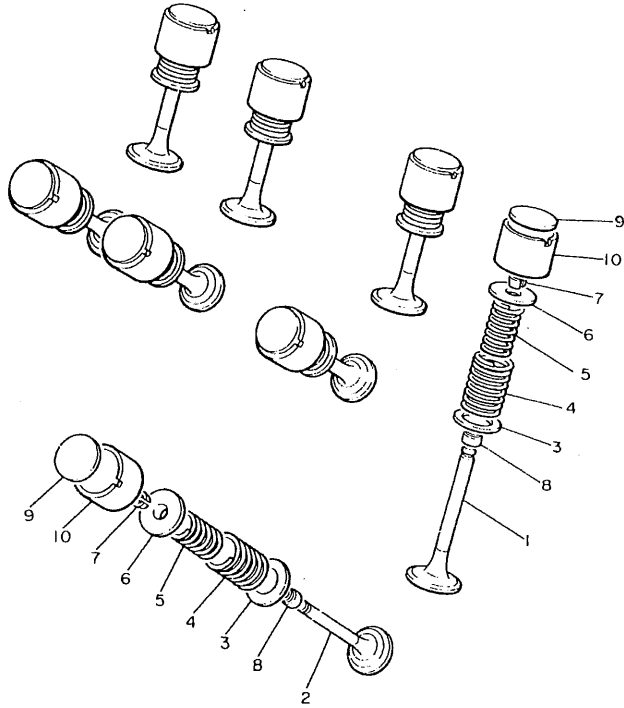

FIG. 4 VALVE

REF. NO.	PART NO.	DESCRIPTION	4KM7	4KM8	4FS4	REMARKS
9	26H-12169-E0	PAD, ADJUSTING (2.95)	8	8	8	UR
	26H-12169-G0	PAD, ADJUSTING (3.00)	8	8	8	UR
	26H-12169-J0	PAD, ADJUSTING (3.05)	8	8	8	UR
	26H-12169-L0	PAD, ADJUSTING (3.10)	8	8	8	UR
	26H-12169-N0	PAD, ADJUSTING (3.15)	8	8	8	UR
	26H-12169-T0	PAD, ADJUSTING (3.20)	8	8	8	UR
10	26H-12153-00-Y0	LIFTER, VALVE	8	8	8	UR
	26H-12153-00-J0	LIFTER, VALVE(O/S)	8	8	8	UR



4H7110-0050

FIG. 5 CAMSHAFT. CHAIN

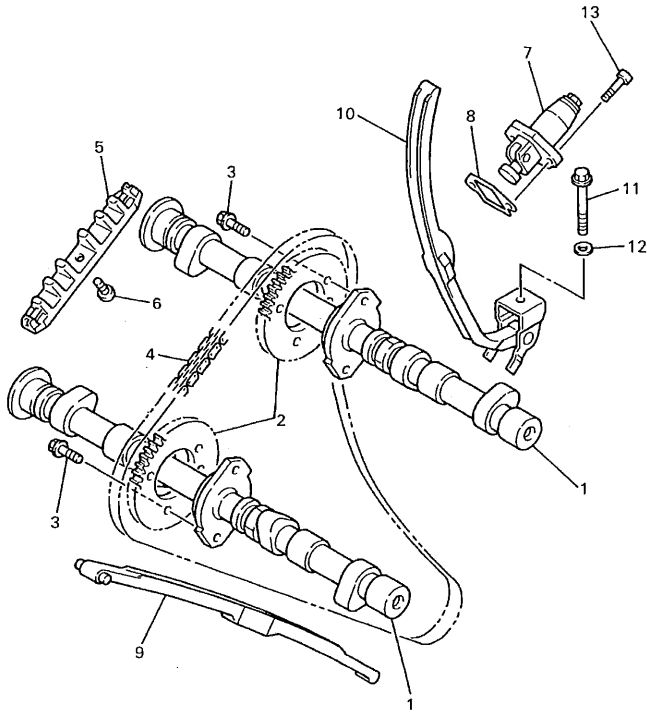
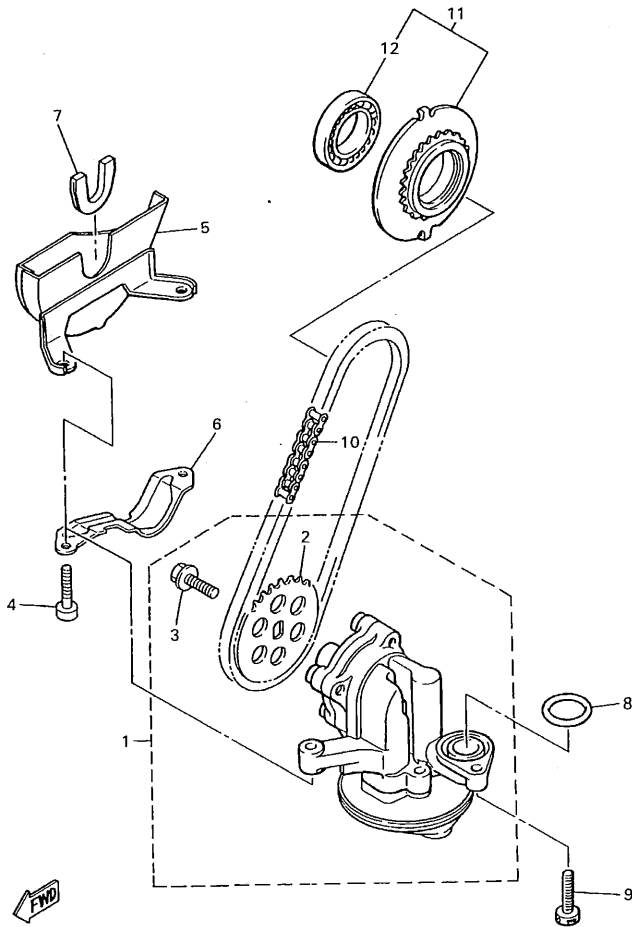

4KM351-5050

REF. NO.	PART NO.	DESCRIPTION	4KM7	4KM8	4PS4	REMARKS
1	4KM-12171-00	CAMSHAFT 1	2	2	2	
2	4KM-12176-00	SPROCKET, CAM CHAIN	2	2	2	
3	90105-07342	BOLT, WASHER BASED	4	4	4	
4	94591-40150	CHAIN	1	1	1	
5	4KM-12241-00	GUIDE, STOPPER 2	1	1	1	
6	98907-06010	SCREW, BIND	1	1	1	
7	4KM-12210-00	TENSIONER ASSY, CAM CHAIN	1	1	1	
8	3YX-12213-00	GASKET, TENSIONER CASE	1	1	1	
9	4KM-12251-00	DAMPER, CHAIN 1	1	1	1	
10	4KM-12252-00	DAMPER, CHAIN 2	1	1	1	
11	95824-08080	BOLT, FLANGE	1	1	1	
12	90201-080L8	WASHER, PLATE	1	1	1	
13	91314-06025	BOLT	2	2	2	



4KM351-5060

FIG. 6 OIL PUMP

REF. NO.	PART NO.	DESCRIPTION	4KM7	4KMB	4FS4	REMARKS
1	4KM-13300-00	OIL PUMP ASSY	1	1	1	
2	4KM-13355-00	.SPROCKET, DRIVEN	1	1	1	
3	90105-06154	.BOLT, WASHER BASED	1	1	1	
4	90110-06035	BOLT, HEXAGON SOCKET HEAD	2	2	2	
5	4KM-13327-00	COVER, PUMP GEAR	1	1	1	
6	4KM-13317-00	PLATE, BAFFLE	1	1	1	
7	4H7-13328-00	GROMMET, GEAR COVER	1	1	1	
8	93210-18319	O-RING	1	1	1	
9	91317-06025	BOLT	1	1	1	
10	94580-25060	CHAIN (DID25 60LE)	1	1	1	
11	4H7-13354-00	SPROCKET, DRIVE (25T)	1	1	1	
12	93315-23208	.BEARING	1	1	1	

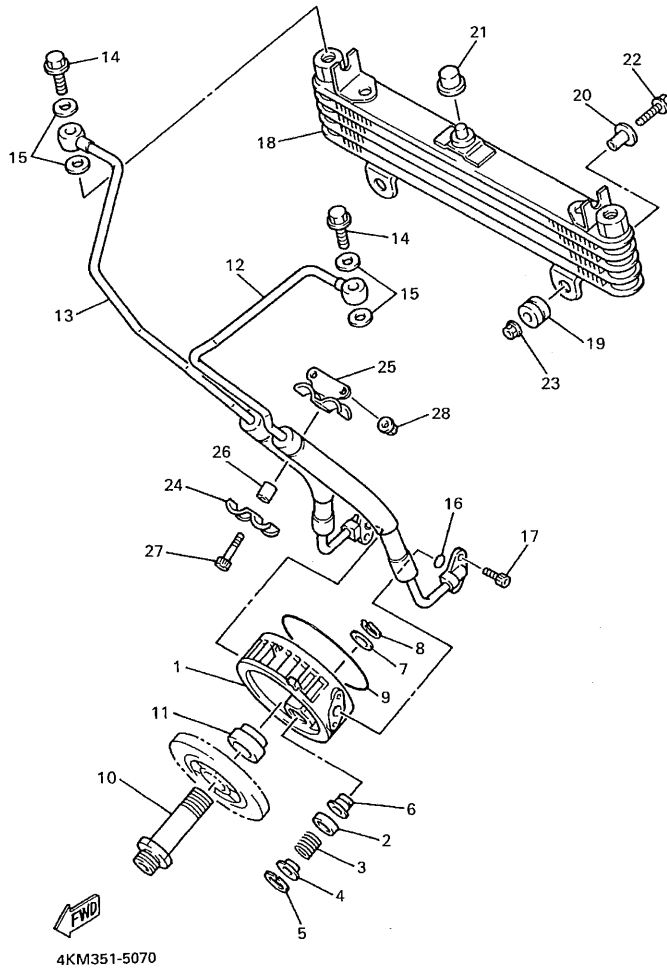

FIG. 7 OIL COOLER

REF. NO.	PART NO.	DESCRIPTION	4KM7	4KMB	4P84	REMARKS
1	4KM-13461-00	PLATE, ADAPTOR	1	1	1	
2	4KM-13493-00	PLUNGER	1	1	1	
3	90501-12413	SPRING, COMPRESSION	1	1	1	
4	90209-06339	WASHER	1	1	1	
5	99009-17500	CIRCLIP	1	1	1	
6	4KM-13479-00	SEAT, VALVE	1	1	1	
7	90201-113K2	WASHER, PLATE	1	1	1	
8	99009-11400	CIRCLIP	1	1	1	
9	93210-87723	O-RING	1	1	1	
10	90401-20162	BOLT, UNION	1	1	1	
11	90387-2005R	COLLAR	1	1	1	
12	4KM-13464-00	HOSE, OIL 1	1	1	1	
13	4KM-13465-00	HOSE, OIL 2	1	1	1	
14	90401-12122	BOLT, UNION	2	2	2	
15	90430-12202	GASKET	4	4	4	
16	93210-100A9	O-RING	2	2	2	
17	91317-06016	BOLT	4	4	4	
18	4KM-13470-00	OIL COOLER ASSY	1	1	1	
19	90480-12475	GROMMET	2	2	2	
20	90387-067K8	COLLAR	2	2	2	
21	90338-20188	PLUG	1	1	1	
22	95827-06025	BOLT, FLANGE	2	2	2	
23	95707-06500	NUT, FLANGE	2	2	2	
24	90462-10066	CLAMP	1	1	1	
25	4KM-13151-00	STAY	1	1	1	
26	90387-07038	COLLAR	1	1	1	
27	91317-06025	BOLT	1	1	1	

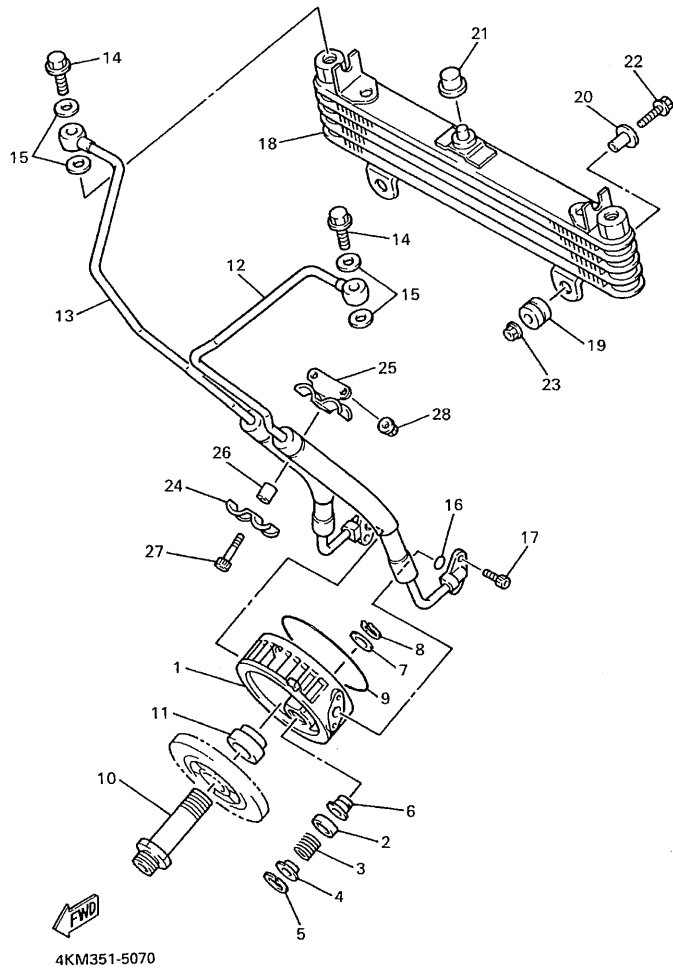
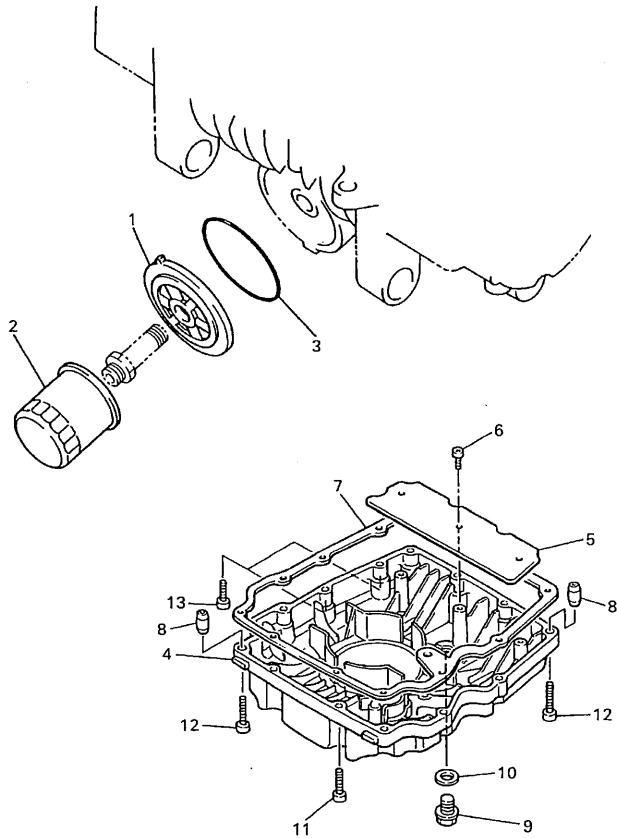

FIG. 7 OIL COOLER

REF. NO.	PART NO.	DESCRIPTION	4KM7	4KMB	4PS4	REMARKS
28	95707-06500	NUT, FLANGE	2	2	2	

FIG. 8 OIL CLEANER



REF. NO.	PART NO.	DESCRIPTION	4KM7	4KMB	4PS4	REMARKS
1	3TJ-13461-00	PLATE, ADAPTOR	1	1	1	
2	3FV-13440-00	ELEMENT ASSY, OIL CLEANER	1	1	1	
3	93210-87723	O-RING	1	1	1	
4	4KM-13417-00	COVER, STRAINER	1	1	1	
5	4H7-13337-00	PLATE, BAFFLE LOWER	1	1	1	
6	98507-06010	SCREW, PAN HEAD	3	3	3	
7	4BB-13414-00	GASKET, STRAINER COVER	1	1	1	
8	99530-08016	PIN, DOWEL	2	2	2	
9	90340-14132	PLUG, STRAIGHT SCREW	1	1	1	
10	214-11198-01	GASKET	1	1	1	
11	91317-06030	BOLT	9	9	9	
12	91317-06040	BOLT	2	2	2	
13	91317-06025	BOLT	2	2	2	



4KM7351-8080

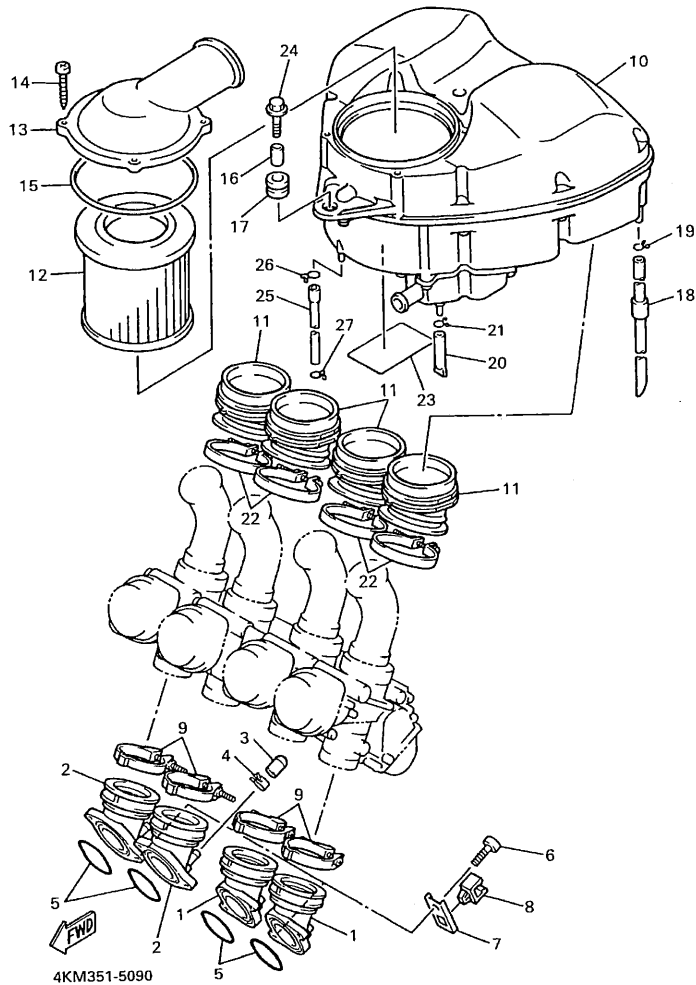
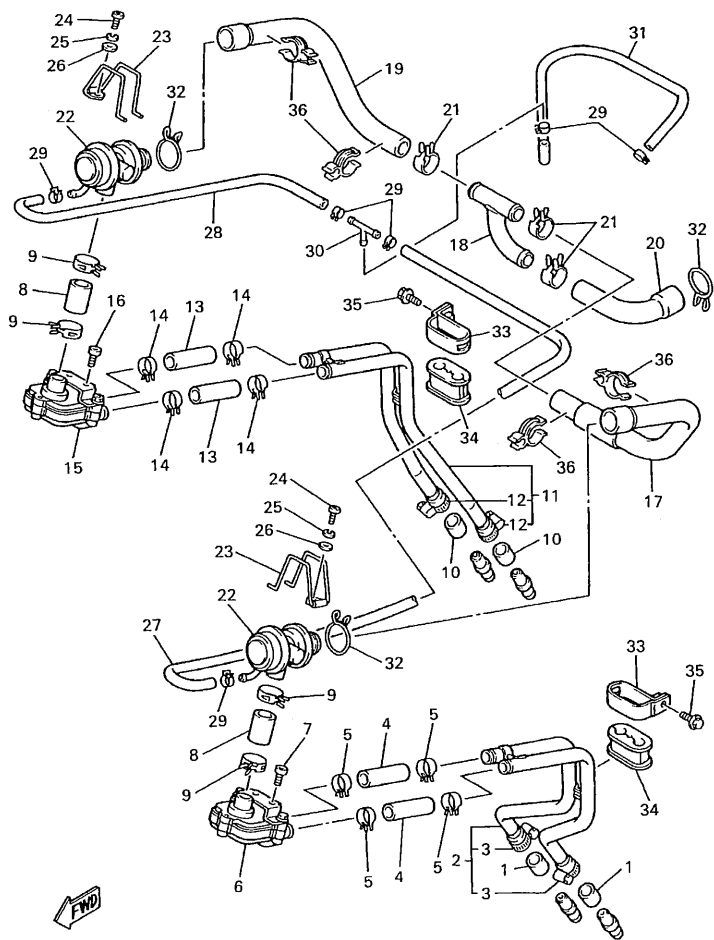

FIG. 9 INTAKE

REF. NO.	PART NO.	DESCRIPTION	4KM7	4KMB	AFS4	REMARKS
1	4KM-13586-01	JOINT, CARBURETOR 1	2	2	2	
2	4KM-13596-00	JOINT, CARBURETOR 2	2	2	2	
3	16G-13569-00	PLUG, BLIND	1	1	1	
4	90467-10039	CLIP	1	1	1	
5	93210-44545	O-RING	4	4	4	
6	91314-06020	BOLT	8	8	8	
7	4KM-81317-00	CLAMP, CORD	2	2	2	
8	90464-09221	CLAMP	2	2	2	
9	4KM-13575-00	BAND	4	4	4	
10	4KM-14401-00	AIR CLEANER CASE ASSY	1	1	1	
11	4KM-14454-00	JOINT	4	4	4	
12	1AE-14451-00	ELEMENT, AIR CLEANER	1	1	1	
13	4KM-14422-00	CAP, CLEANER CASE 2	1	1	1	
14	97707-50130	SCREW, TAPPING	4	4	4	
15	1AE-14452-00	SEAL	1	1	1	
16	90387-060M9	COLLAR	1	1	1	
17	90480-14023	GROMMET	1	1	1	
18	4KM-14148-00	PIPE	1	1	1	
19	90467-10008	CLIP	1	1	1	
20	34X-1443E-00	PIPE, DRAIN	1	1	1	
21	90467-10008	CLIP	1	1	1	
22	90460-64066	CLAMP, HOSE	4	4	4	
23	1JK-21735-00	SEAL 2	1	1	1	
24	95817-06025	BOLT, FLANGE	1	1	1	
25	4KM-14349-00	PIPE	1	1	1	
26	90467-11106	CLIP	1	1	1	
27	90467-10008	CLIP	1	1	1	



4KM351-6100

FIG. 10 AIR INDUCTION SYSTEM

REF. NO.	PART NO.	DESCRIPTION	4KM7	4KM8	4PS4	REMARKS
1	4KM-14714-01	GASKET, MUFFLER	2	2	2	
2	4KM-14872-00	PIPE 2	1	1	1	
3	90450-20078	.HOSE CLAMP ASSY	2	2	2	
4	4KM-14881-00	HOSE, BEND 1	2	2	2	
5	90468-08104	CLIP	4	4	4	
6	4KM-14808-01	REED VALVE ASSY	1	1	1	
7	91317-06012	BOLT	2	2	2	
8	4KM-14882-00	HOSE, BEND 2	2	2	2	
9	90467-19160	CLIP	4	4	4	
10	4KM-14714-01	GASKET, MUFFLER	2	2	2	
11	4KM-14873-00	PIPE 3	1	1	1	
12	90450-20078	.HOSE CLAMP ASSY	2	2	2	
13	4KM-14881-00	HOSE, BEND 1	2	2	2	
14	90468-08104	CLIP	4	4	4	
15	4KM-14808-01	REED VALVE ASSY	1	1	1	
16	91317-06012	BOLT	2	2	2	
17	4KM-14883-00	HOSE, BEND 3	1	1	1	
18	4KM-14874-00	PIPE 4	1	1	1	
19	4KM-14884-00	HOSE, BEND 4	1	1	1	
20	4KM-14885-00	HOSE, BEND 5	1	1	1	
21	90467-19160	CLIP	3	3	3	
22	4KM-14840-00	AIR CUT VALVE ASSY	2	2	2	
23	90462-20188	CLAMP	2	2	2	
24	98507-06012	SCREW, PAN HEAD	2	2	2	
25	92907-06100	WASHER, SPRING	2	2	2	
26	92907-06600	WASHER, PLATE	2	2	2	
27	4KM-14886-00	HOSE, BEND 6	1	1	1	

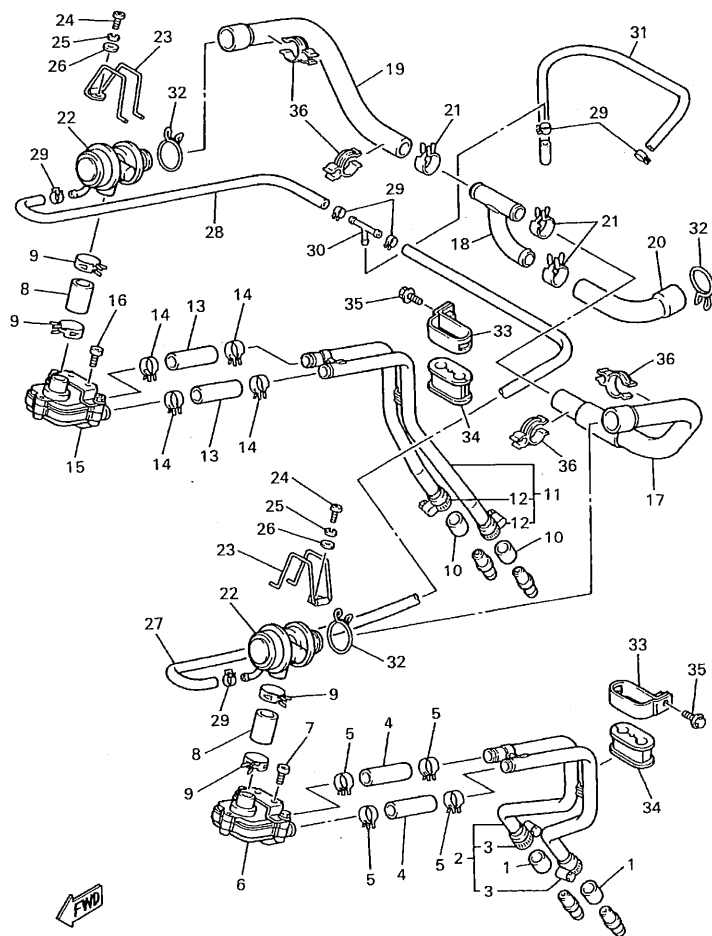

4KM351-6100

FIG. 10 AIR INDUCTION SYSTEM

REF. NO.	PART NO.	DESCRIPTION	4KM7	4KM8	4PS4	REMARKS
28	4KM-14887-00	HOSE, BEND 7	1	1	1	
29	90467-08092	CLIP	6	6	6	
30	1RV-13595-00	JOINT	1	1	1	
31	90445-090E5	HOSE	1	1	1	
32	90467-24113	CLIP	3	3	3	
33	4KM-14868-01	BRACKET 2	2	2	2	
34	4KM-14844-00	DAMPER	2	2	2	
35	95807-06012	BOLT, FLANGE	2	2	2	
36	90464-20178	CLAMP	4	4	4	

FIG. 11 CARBURETOR

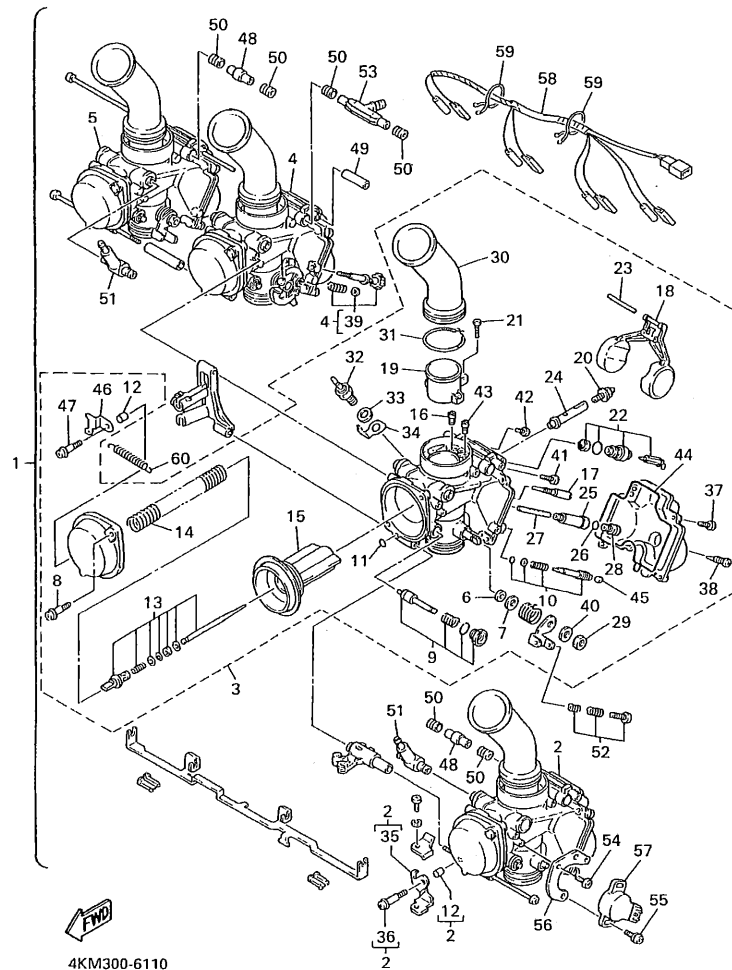

REF. NO.	PART NO.	DESCRIPTION	4KM7	4KM8	4PS4	REMARKS
1	4KM-14900-02	CARBURETOR ASSY	1		1	
	4KM-14900-10	CARBURETOR ASSY		1		
2	4KM-14901-02	..CARBURETOR ASSY 1	1		1	
	4KM-14901-10	..CARBURETOR ASSY 1		1		
3	4KM-14902-02	..CARBURETOR ASSY 2	1		1	
	4KM-14902-10	..CARBURETOR ASSY 2		1		
4	4KM-14903-02	..CARBURETOR ASSY 3	1		1	
	4KM-14903-10	..CARBURETOR ASSY 3		1		
5	4KM-14904-02	..CARBURETOR ASSY 4	1		1	
	4KM-14904-10	..CARBURETOR ASSY 4		1		
6	256-14997-00	..SEAL	1	1	1	UR #4
	256-14997-00	..SEAL	2	2	2	UR #1,2,3
7	1A8-14953-00	..WASHER	1	1	1	
8	4KM-14216-00	..SCREW	1	1	1	UR #1,2
	4KM-14216-00	..SCREW	2	2	2	UR #3,4
9	4KM-1410A-10	..STARTER SET	1	1	1	
10	4KM-14105-00	..PILOT SCREW SET	1	1	1	
11	354-14147-00	..O-RING	1	1	1	
12	4KM-14194-00	..RING	1	1	1	#1,2
13	4KM-1490J-00	..NEEDLE SET	1	1	1	
14	4KM-14933-00	..SPRING, DIAPHRAGM	1	1	1	
15	4KM-14940-00	..DIAPHRAGM ASSY	1	1	1	
16	1HX-1423A-65	..JET, MAIN (# 72.5)	1	1	1	
17	4KM-14142-12	..JET, PILOT (# 12.5)	1	1	1	
18	4KM-14185-00	..FLOAT	1	1	1	
19	4KM-14479-00	..FUNNEL	1	1	1	
20	4KM-14567-00	..SCREW	1	1	1	

FIG. 11 CARBURETOR

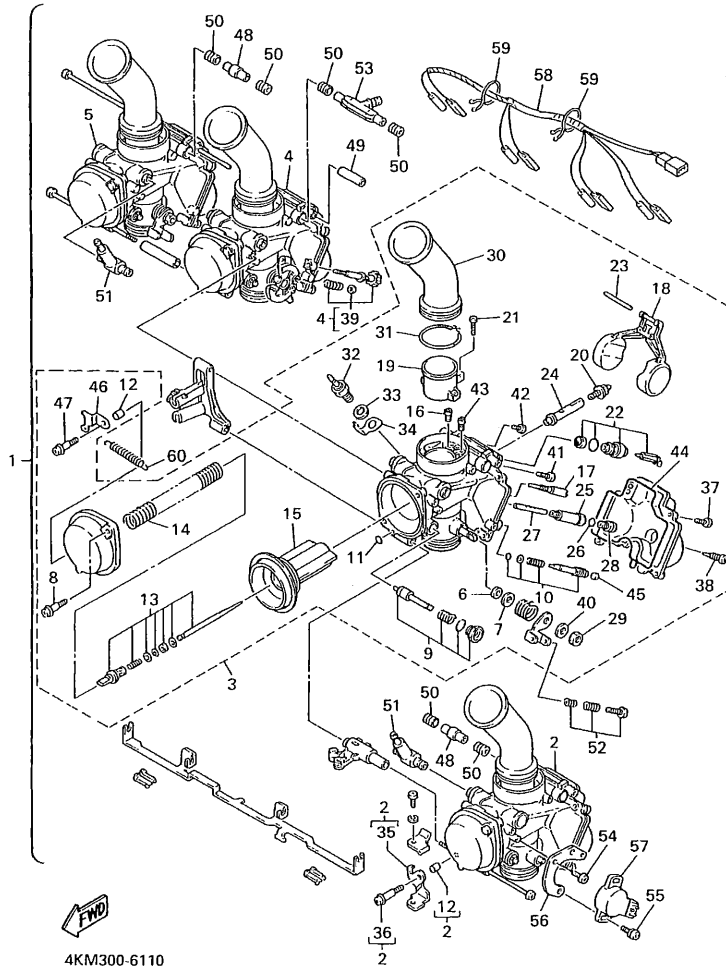

4KM300-6110

REF. NO.	PART NO.	DESCRIPTION	4KM7	4KM8	4PS4	REMARKS
21	98507-03014	..SCREW, PAN HEAD	3	3	3	
22	4KM-14107-15	..NEEDLE VALVE SET	1	1	1	
23	353-14186-00	..PIN, FLOAT	1	1	1	
24	4KM-14141-32	..NOZZLE, MAIN	1	1	1	
25	4KM-14261-01	..HOLDER	1	1	1	
26	1AE-14227-00	..O-RING	1	1	1	
27	4KM-1414G-00	..PIPE, MAIN BREED	1	1	1	
28	3G2-14231-20	..JET,PILOT AIR(#100)	1	1	1	
29	812-14594-00	..NUT	1	1	1	
30	4KM-14388-00	..VALVE, VACUUM CONTROL	1	1	1	
31	4KM-14275-00	..SPRING	1	1	1	
32	3BT-83790-00	..HEATER ASSY (30W)	1	1	1	
33	90201-085R5	..WASHER, PLATE	1	1	1	
34	3BT-82103-00	..TERMINAL 1	1	1	1	
35	4KM-14291-00	..BRACKET 1	1	1	1	
36	98507-05018	..SCREW, PAN HEAD	1	1	1	
37	98507-04010	..SCREW, PAN HEAD	4	4	4	
38	12R-14191-00	..PLUG, DRAIN	1	1	1	
39	4KM-14103-00	..THROTTLE SCREW SET	1	1	1	
40	92907-08100	..WASHER, SPRING	1	1	1	
41	1FN-14565-00	..SCREW	1	1	1	
42	98507-04008	..SCREW, PAN HEAD	1	1	1	
43	1HX-14231-24	..JET, MAIN (#120)	1	1	1	
44	4KM-14147-00	..O-RING	1	1	1	
45	2RJ-14118-00	..CAP	1			
46	4KM-14146-00	..PLATE	1	1	1	
47	98502-05016	..SCREW, PAN HEAD	1	1	1	

FIG. 11 CARBURETOR

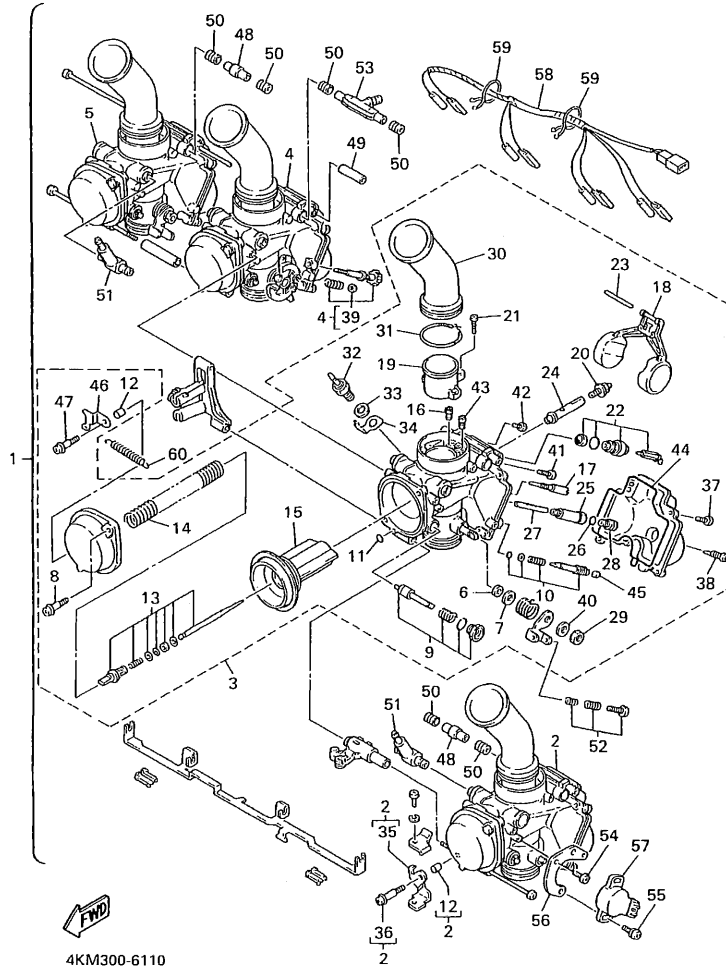

REF. NO.	PART NO.	DESCRIPTION	4KM7	4KM8	4PS4	REMARKS
48	4KM-14148-00	.PIPE	2	2	2	
49	4KM-14265-00	.COLLAR	1	1	1	
50	3EN-14997-00	.SEAL	6	6	6	
51	4KM-14348-00	.PIPE 1	2	2	2	
52	4KM-1490K-00	.STOP SCREW SET	3	3	3	
53	4KM-1410G-00	.CONNECTOR	1	1	1	
54	98507-05012	.SCREW, PAN HEAD	1	1	1	
55	4KM-24453-00	.SCREW	2	2	2	
56	4KM-14995-00	.BRACKET	1	1	1	
57	4HM-85885-10	.THROTTLE POSITION SENSOR ASSY	1	1	1	
58	4KM-14167-00	.CONNECTOR	1	1	1	
59	4KM-14137-00	.CLIP	2	2	2	
60	4KM-14275-10	.SPRING	1	1	1	

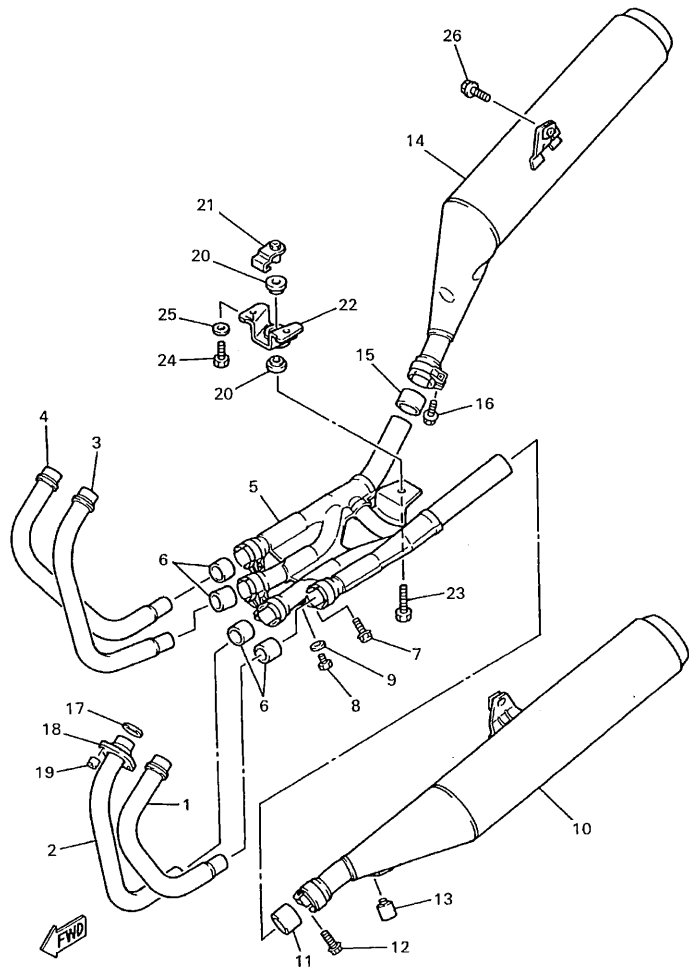

4KM351-5120

FIG. 12 EXHAUST

REF. NO.	PART NO.	DESCRIPTION	4KM7	4KM8	4PS4	REMARKS
1	4KM-14611-01	PIPE, EXHAUST 1	1	1	1	
2	4KM-14621-01	PIPE, EXHAUST 2	1	1	1	
3	4KM-14631-01	PIPE, EXHAUST 3	1	1	1	
4	4KM-14641-01	PIPE, EXHAUST 4	1	1	1	
5	4KM-14615-01	JOINT, EXHAUST 1	1	1	1	
6	3YF-14714-00	GASKET, MUFFLER	4	4	4	
7	95027-08020	BOLT, FLANGE	4	4	4	
8	90101-06576	BOLT	4	4	4	
9	92907-06600	WASHER, PLATE	4	4	4	
10	4KM-14711-01	MUFFLER 1	1	1	1	
11	3VD-14755-00	GASKET, SILENCER	1	1	1	
12	95027-08025	BOLT, FLANGE	1	1	1	
13	1A0-27114-00	STOPPER, MAIN STAND	1	1	1	
14	4KM-14721-01	MUFFLER 2	1	1	1	
15	3VD-14755-00	GASKET, SILENCER	1	1	1	
16	95027-08025	BOLT, FLANGE	1	1	1	
17	4BR-14613-00	GASKET, EXHAUST PIPE	4	4	4	
18	4KM-14612-00	NUT, RING	4	4	4	
19	90179-08673	NUT	8	8	8	
20	36Y-14747-00	DAMPER, MUFFLER	2	2	2	
21	4KM-14638-00	COLLAR	1	1	1	
22	4KM-14791-00	STAY, MUFFLER	1	1	1	
23	95807-10040	BOLT, FLANGE	1	1	1	
24	97017-08025	BOLT	2	2	2	
25	92907-08600	WASHER, PLATE	2	2	2	
26	95814-10040	BOLT, FLANGE	2	2	2	

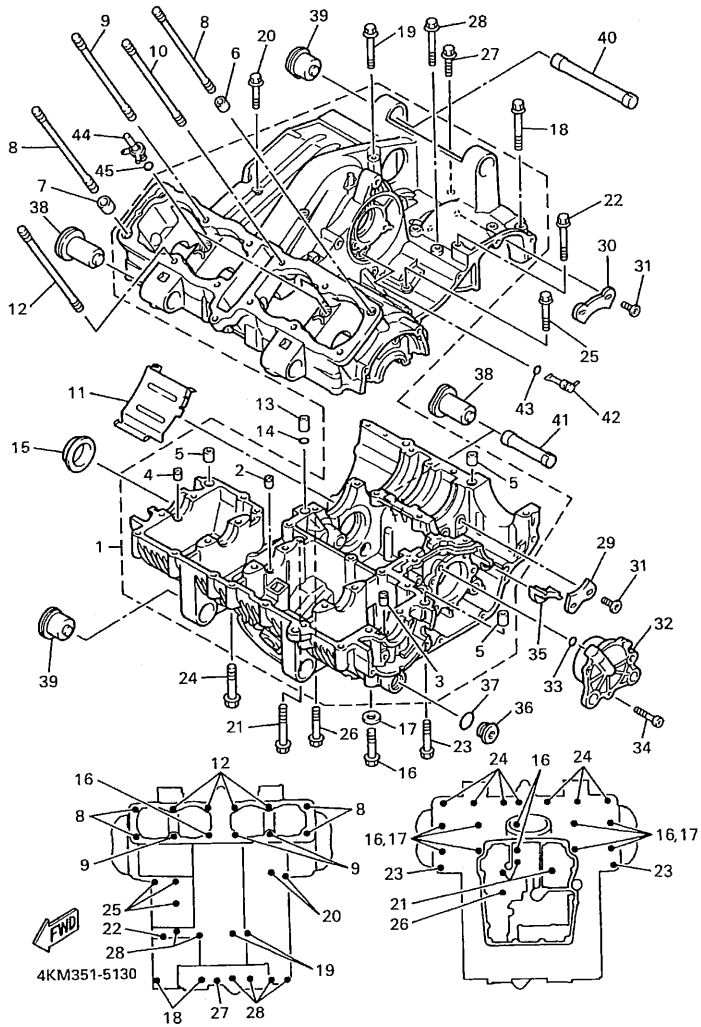

FIG. 13 CRANKCASE

REF. NO.	PART NO.	DESCRIPTION	4KM7	4KM8	4PS4	REMARKS
1	4KM-15100-10	CRANKCASE ASSY	1	1	1	
2	4H7-15138-00	.NOZZLE 1	1	1	1	
3	4KM-13572-00	.NOZZLE	1	1	1	
4	4KM-13741-00	.NOZZLE	1	1	1	
5	99530-12016	.PIN, DOWEL	3	3	3	
6	99530-14016	PIN, DOWEL	1	1	1	
7	90387-16547	COLLAR	1	1	1	
8	90116-10330	BOLT, STUD	4	4	4	
9	90116-10329	BOLT, STUD	3	3	3	
10	90116-10328	BOLT, STUD	1	1	1	
11	4KM-15412-00	COVER, OIL PUMP	1	1	1	
12	4H7-11363-00	BOLT, CYLINDER HOLDING 3	4	4	4	
13	99530-12016	PIN, DOWEL	1	1	1	
14	93210-11124	O-RING	1	1	1	
15	90338-48105	PLUG	1	1	1	
16	95814-08105	BOLT, FLANGE	10	10	10	
17	90201-08366	WASHER, PLATE	8	8	8	
18	95814-08065	BOLT, FLANGE	2	2	2	
19	95814-06135	BOLT, FLANGE	2	2	2	
20	95814-06100	BOLT, FLANGE	2	2	2	
21	95817-06080	BOLT, FLANGE	3	3	3	
22	95814-06120	BOLT, FLANGE	1	1	1	
23	95814-06055	BOLT, FLANGE	2	2	2	
24	95814-08045	BOLT, FLANGE	7	7	7	
25	95814-06035	BOLT, FLANGE	3	3	3	
26	95817-06070	BOLT, FLANGE	1	1	1	
27	95814-06050	BOLT, FLANGE	1	1	1	

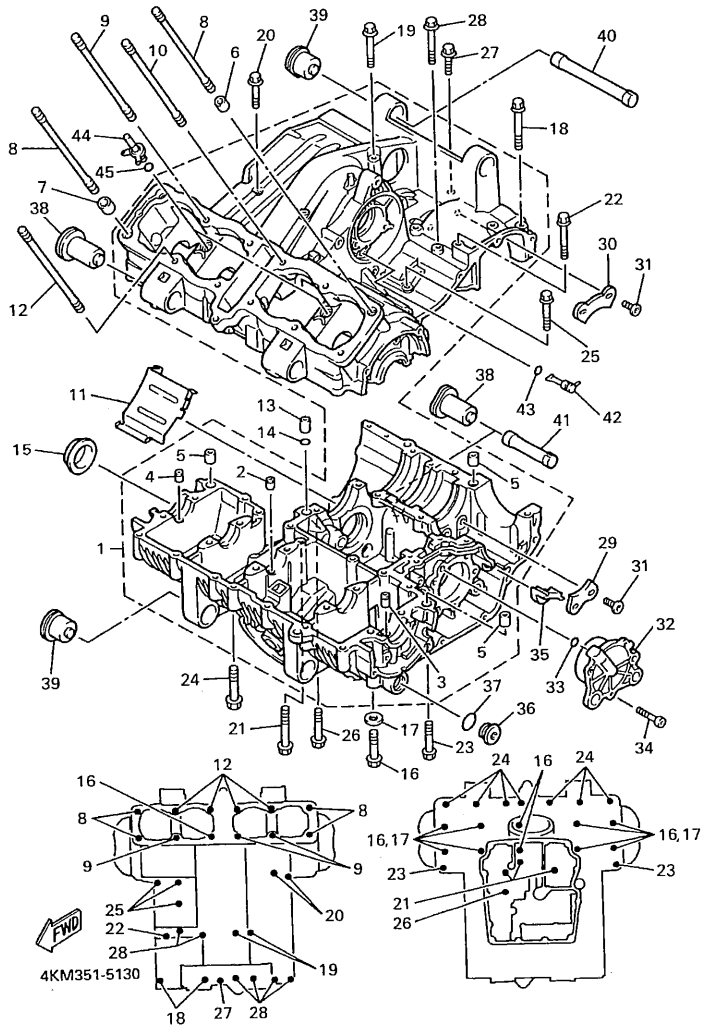
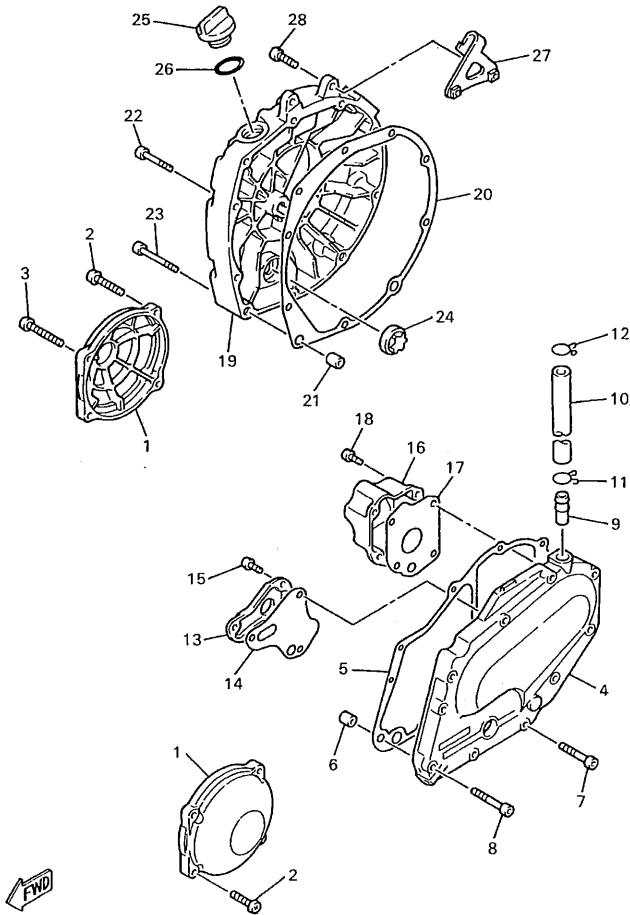

FIG. 13 CRANKCASE

REF. NO.	PART NO.	DESCRIPTION	4KM7	4KMB	4PS4	REMARKS
28	95814-06065	BOLT, FLANGE	6	6	6	
29	31A-15381-00	PLATE, BEARING COVER	1	1	1	
30	31A-15383-00	PLATE, BEARING COVER	1	1	1	
31	90149-08152	SCREW	4	4	4	
32	4KM-15164-00	HOUSING, BEARING 2	1	1	1	
33	93210-07438	O-RING	1	1	1	
34	91317-06020	BOLT	3	3	3	
35	4KM-15365-00	GROMMET	1	1	1	
36	4H7-15189-00	PLUG	2	2	2	
37	93210-20573	O-RING	2	2	2	
38	1AA-15336-00	DAMPER, ENGINE MOUNT 3	4	4	4	
39	1AA-15316-01	DAMPER, ENGINE MOUNT 1	4	4	4	
40	4KM-15317-00	SPACER, ENGINE MOUNT	1	1	1	
41	4KM-15327-00	SPACER, ENGINE MOUNT	1	1	1	
42	4KM-13454-01	NOZZLE	1	1	1	
43	93210-07540	O-RING	1	1	1	
44	4KM-15105-00	NOZZLE ASSY	2	2	2	
45	93210-06422	O-RING	2	2	2	

FIG. 14 CRANKCASE COVER 1



4KM351-5140

REF. NO.	PART NO.	DESCRIPTION	4KM7	4KM8	4PS4	REMARKS
			05	05	05	
1	4KM-15416-00	COVER, OIL PUMP	2	2	2	
2	95024-06020	BOLT, FLANGE	7	7	7	
3	90105-06399	BOLT, WASHER BASED	1	1	1	
4	4KM-15411-10	COVER, CRANKCASE 1	1	1	1	
5	4KM-15451-00	GASKET, CRANKCASE COVER 1	1	1	1	
6	99530-10114	PIN, DOWEL	2	2	2	
7	95024-06035	BOLT, FLANGE	8	8	8	
8	95024-06045	BOLT, FLANGE	2	2	2	
9	371-11167-01	PIPE, BREATHER 2	1	1	1	
10	4KM-11166-00	PIPE, BREATHER 1	1	1	1	
11	90467-14015	CLIP	1	1	1	
12	90468-08104	CLIP	1	1	1	
13	4H7-15346-00	BREATHER 1	1	1	1	
14	4BB-15457-00	GASKET	1	1	1	
15	98507-06016	SCREW, PAN HEAD	3	3	3	
16	4H7-15347-01	BREATHER 2	1	1	1	
17	4BB-15467-00	GASKET	1	1	1	
18	98507-06016	SCREW, PAN HEAD	4	4	4	
19	4KM-15421-10	COVER, CRANKCASE 2	1	1	1	
20	4KM-15461-00	GASKET, CRANKCASE COVER 2	1	1	1	
21	99530-10114	PIN, DOWEL	2	2	2	
22	95024-06040	BOLT, FLANGE	8	8	8	
23	95024-06050	BOLT, FLANGE	2	2	2	
24	2H7-15361-00	GAUGE, LEVEL	1	1	1	
25	3F9-15362-00	PLUG, OIL LEVEL	1	1	1	
26	93210-27370	O-RING	1	1	1	
27	4KM-15441-00	HOLDER, CLUTCH CABLE	1	1	1	

FIG. 14 CRANKCASE COVER 1

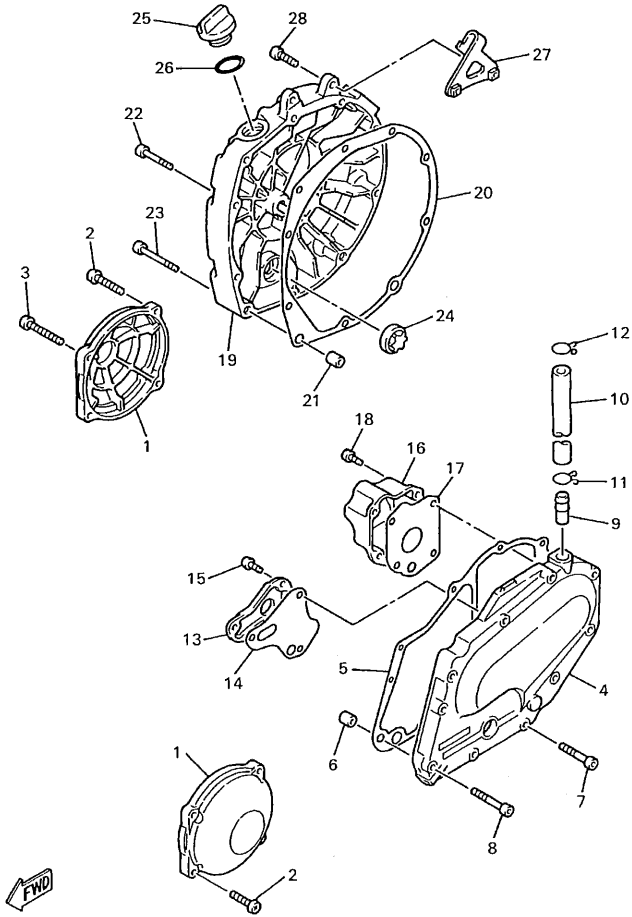

4KM351-5140

REF. NO.	PART NO.	DESCRIPTION	4KM7	4KMB	4PS4	REMARKS
28	95024-06020	BOLT, FLANGE	2	2	2	

FIG. 15 STARTER

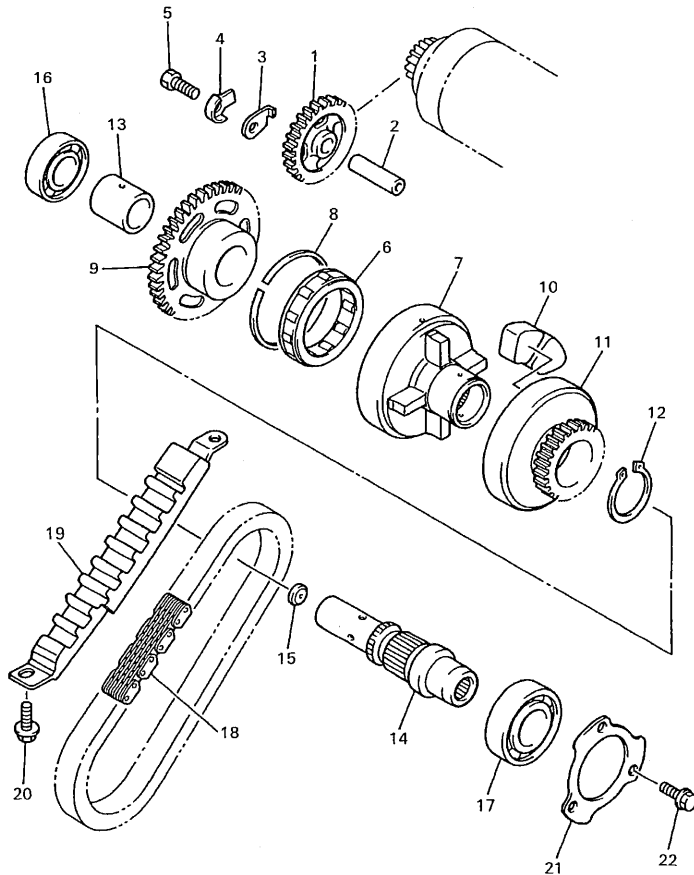

4KM351-5150

REF. NO.	PART NO.	DESCRIPTION	4KM7	4KMB	4PS4	REMARKS
1	4H7-15512-00	GEAR, IDLER 1 (27T)	1	1	1	
2	3TJ-15521-00	SHAFT 1	1	1	1	
3	2H7-15531-00	PLATE, STOPPER	1	1	1	
4	90215-06040	WASHER, LOCK	1	1	1	
5	97007-06016	BOLT	1	1	1	
6	4KM-15580-00	STARTER CLUTCH OUTER ASSY	1	1	1	
7	4KM-15524-00	WHEEL, STARTER	1	1	1	
8	99009-62500	CIRCLIP	1	1	1	
9	4KM-15517-00	GEAR, IDLER 2	1	1	1	
10	4H7-16155-01	ABSORBER 1	4	4	4	
11	4H7-15519-00	SPROCKET, STARTER (21T)	1	1	1	
12	99009-32400	CIRCLIP	1	1	1	
13	90387-201L2	COLLAR	1	1	1	
14	4KM-15522-00	SHAFT 2	1	1	1	
15	90331-12028	PLUG	1	1	1	
16	93306-00401	BEARING (B6004)	1	1	1	
17	93306-20501	BEARING (B6205)	1	1	1	
18	4KM-11456-00	CHAIN, PRIMARY	1	1	1	
19	4KM-11474-00	GUIDE, UPPER	1	1	1	
20	97007-06014	BOLT	2	2	2	
21	4KM-15381-00	PLATE, BEARING COVER	1	1	1	
22	95027-06016	BOLT, FLANGE	3	3	3	

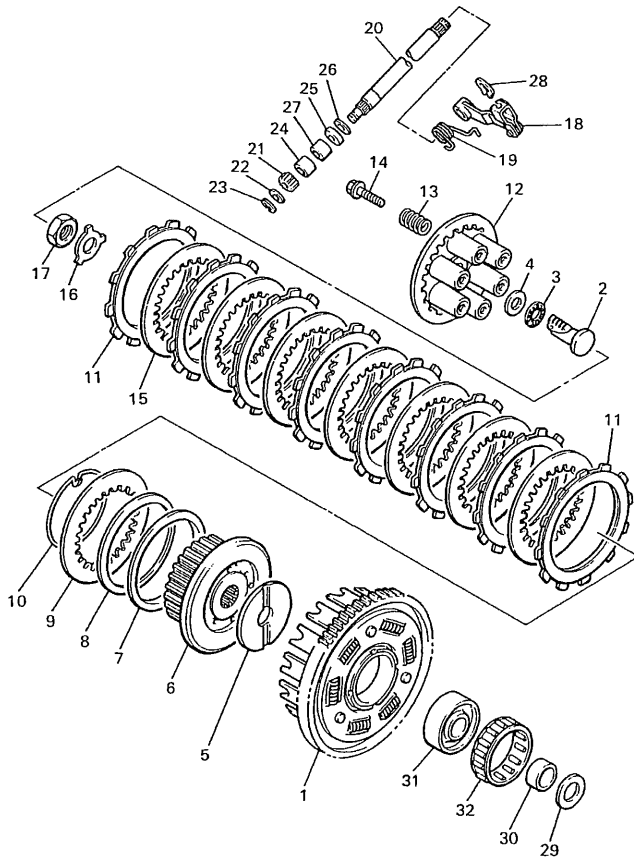

4KM351-5160

FIG. 16 CLUTCH

REF. NO.	PART NO.	DESCRIPTION	4KM7	4KM8	4PS4	REMARKS
1	4KM-16150-00	PRIMARY DRIVEN GEAR COMP.	1	1	1	
2	3LD-1637A-01	ROD PUSH ASSY	1	1	1	
3	93340-21505	BEARING	1	1	1	
4	90201-150U6	WASHER, PLATE	1	1	1	
5	4H7-16154-00	PLATE, THRUST 1	1	1	1	
6	4KM-16371-01	BOSS, CLUTCH	1	1	1	
7	1J7-16384-00	PLATE, SEAT	1	1	1	
8	5G2-16383-00	SPRING, CLUTCH BOSS	1	1	1	
9	168-16324-00	PLATE, CLUTCH 1	1	1	1	
10	1J7-16385-00	RING, CLUTCH BOSS	1	1	1	
11	4H7-16321-02	PLATE, FRICTION	8	8	8	
12	58L-16351-00	PLATE, PRESSURE 1	1	1	1	
13	90501-224A8	SPRING, COMPRESSION	6	6	6	
14	90159-06092	SCREW, WITH WASHER	6	6	6	
15	31A-16325-00	PLATE, CLUTCH 2	7	7	7	
16	90215-20170	WASHER, LOCK	1	1	1	
17	90170-20257	NUT	1	1	1	
18	4KM-16340-00	PUSH LEVER ASSY	1	1	1	
19	90508-16459	SPRING, TORSION	1	1	1	
20	4H7-16382-01	AXLE, PUSH LEVER	1	1	1	
21	3LD-16398-00	PINION, RELEAS	1	1	1	
22	92907-08600	WASHER, PLATE	1	1	1	
23	99001-07600	CIRCLIP	1	1	1	
24	93317-11020	BEARING	1	1	1	
25	93102-12224	OIL SEAL	1	1	1	
26	90201-12163	WASHER, PLATE	1	1	1	
27	93315-11206	BEARING	1	1	1	

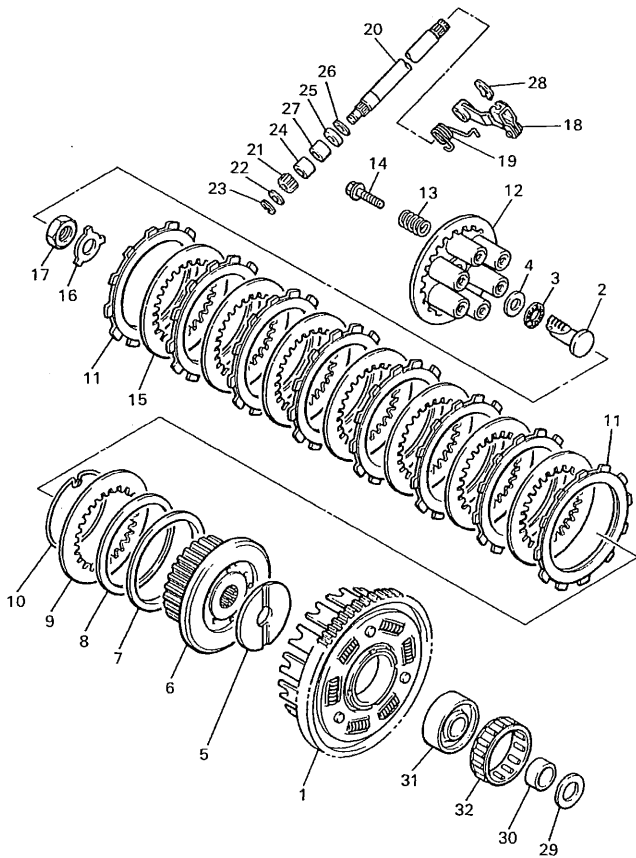

4KM351-5160

FIG. 16 CLUTCH

REF. NO.	PART NO.	DESCRIPTION	4KM7	4KM8	4PS4	REMARKS
28	99001-09600	CIRCLIP	1	1	1	
29	360-16154-00	PLATE, THRUST 1	1	1	1	
30	90387-252A8	COLLAR	1	1	1	
31	4H7-16181-00	SPACER 1	1	1	1	
32	93310-365H3	BEARING	1	1	1	

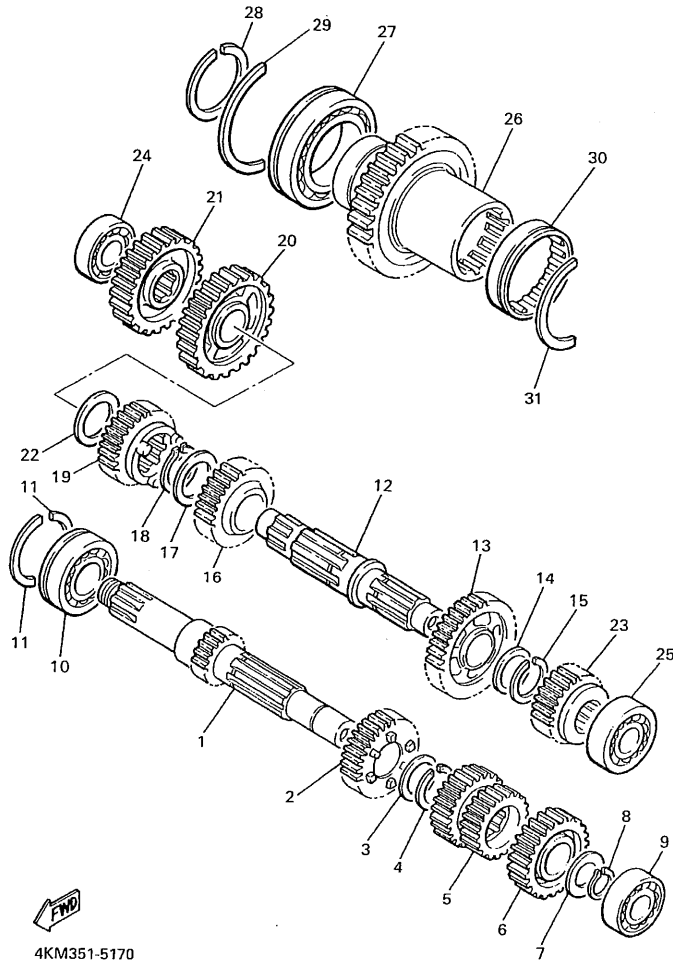

4KM351-5170

FIG. 17 TRANSMISSION

REF. NO.	PART NO.	DESCRIPTION	4KM7	4KM8	4PS4	REMARKS
1	4KM-17401-00	MAIN AXLE ASSY	1	1	1	
2	4H7-17141-00	GEAR, 4TH PINION (30T)	1	1	1	
3	90209-22191	WASHER	1	1	1	
4	93440-25084	CIRCLIP	1	1	1	
5	4KM-17121-01	GEAR, 2ND PINION	1	1	1	
6	4KM-17151-00	GEAR, 5TH PINION	1	1	1	
7	90201-20276	WASHER, PLATE (1.0T)	1	1	1	
8	99009-20400	CIRCLIP	1	1	1	
9	93306-20434	BEARING (B6204)	1	1	1	
10	93306-30550	BEARING	1	1	1	
11	278-17424-01	CIRCLIP 1	2	2	2	
12	4KM-17402-00	DRIVE AXLE ASSY	1	1	1	
13	4KM-17221-01	GEAR, 2ND WHEEL (30T)	1	1	1	
14	90209-22252	WASHER	1	1	1	
15	93440-25084	CIRCLIP	1	1	1	
16	4KM-17231-01	GEAR, 3RD WHEEL	1	1	1	
17	90209-25196	WASHER	1	1	1	
18	93440-28062	CIRCLIP	1	1	1	
19	4KM-17241-01	GEAR, 4TH WHEEL	1	1	1	
20	4KM-17211-00	GEAR, 1ST WHEEL	1	1	1	
21	4KM-17582-00	GEAR, MIDDLE DRIVE	1	1	1	
22	90201-243A2	WASHER, PLATE	1	1	1	
23	4KM-17251-01	GEAR, 5TH WHEEL	1	1	1	
24	93306-30318	BEARING	1	1	1	
25	93306-20439	BEARING	1	1	1	
26	4KM-17583-00	GEAR, MIDDLE DRIVEN	1	1	1	
27	93306-91101	BEARING (B6911)	1	1	1	

FIG. 17 TRANSMISSION

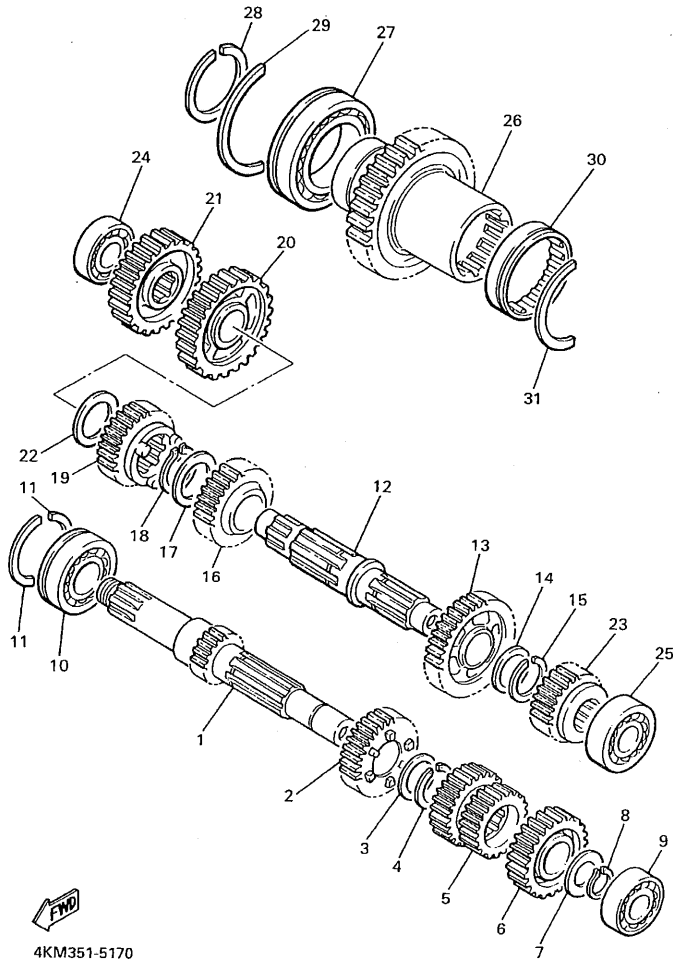

4KM351-5170

REF. NO.	PART NO.	DESCRIPTION	4KM7	4KMB	4PS4	REMARKS
28	99009-55400	CIRCLIP	1	1	1	
29	93440-80082	CIRCLIP	1	1	1	
30	93311-36042	BEARING	1	1	1	
31	93440-72049	CIRCLIP	1	1	1	

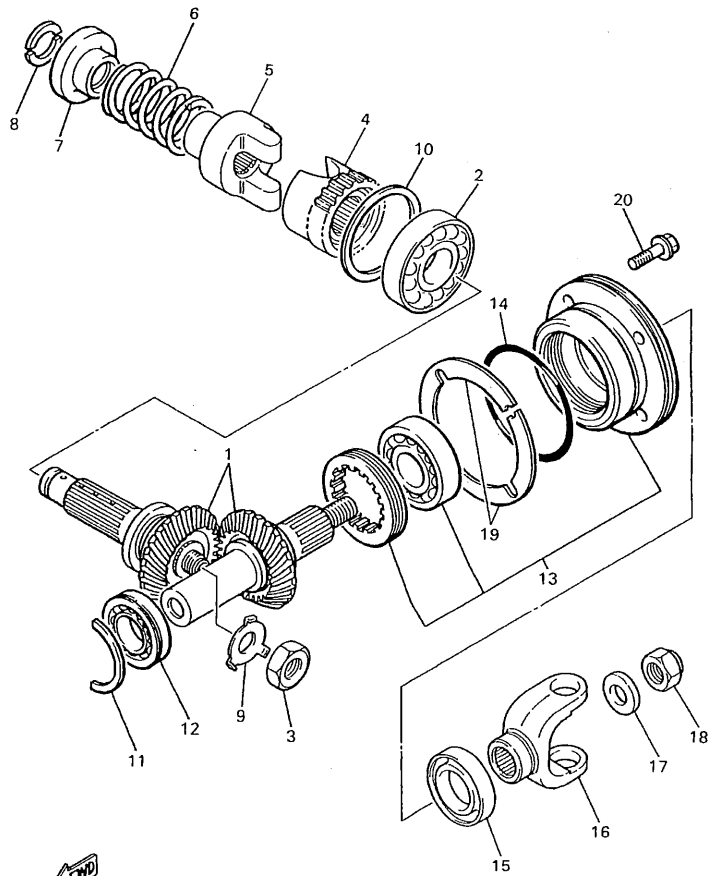

4KM351-5180

FIG. 18 MIDDLE DRIVE GEAR

REF. NO.	PART NO.	DESCRIPTION	4KM7	4KMB	4PS4	REMARKS
1	4KM-W1751-00	MIDDLE GEAR COMP.	1	1	1	
2	93306-20709	BEARING (B6207)	1	1	1	
3	90179-18360	NUT	1	1	1	
4	31A-17526-01	CAM, DRIVE	1	1	1	
5	4KM-17527-00	CAM, DRIVEN	1	1	1	
<hr/>						
6	90501-70762	SPRING, COMPRESSION	1	1	1	
7	4H7-17524-00	HOLDER	1	1	1	
8	3H5-17529-00	WASHER, THRUST	2	2	2	
9	90215-23194	WASHER, LOCK	1	1	1	
10	4H7-17537-00-20	SHIM, THRUST (0.20T)	1	1	1	UR
	4H7-17537-00-30	SHIM, THRUST (0.30T)	1	1	1	UR
	4H7-17537-00-40	SHIM, THRUST (0.40T)	1	1	1	UR
11	93440-45144	CIRCLIP	1	1	1	
12	93306-00519	BEARING	1	1	1	
13	31A-W1752-00	HOUSING COMP.	1	1	1	
<hr/>						
14	93210-71360	O-RING	1	1	1	
15	93101-35097	OIL SEAL	1	1	1	
16	4KM-17556-00	YOKE, JOINT	1	1	1	
17	90201-14633	WASHER, PLATE	1	1	1	
18	90185-14070	NUT, SELF-LOCKING	1	1	1	
<hr/>						
19	3JB-17531-00	SHIM, PINION (0.10T)	2	2	2	UR
	3JB-17531-10	SHIM, PINION (0.15T)	2	2	2	UR
	3JB-17531-20	SHIM, PINION (0.20T)	2	2	2	UR
	3JB-17531-30	SHIM, PINION (0.30T)	2	2	2	UR
	3JB-17531-40	SHIM, PINION (0.40T)	2	2	2	UR
<hr/>						
	3JB-17531-50	SHIM, PINION (0.50T)	2	2	2	UR
<hr/>						
20	95827-08030	BOLT, FLANGE	4	4	4	

FIG. 19 SHIFT CAM. FORK

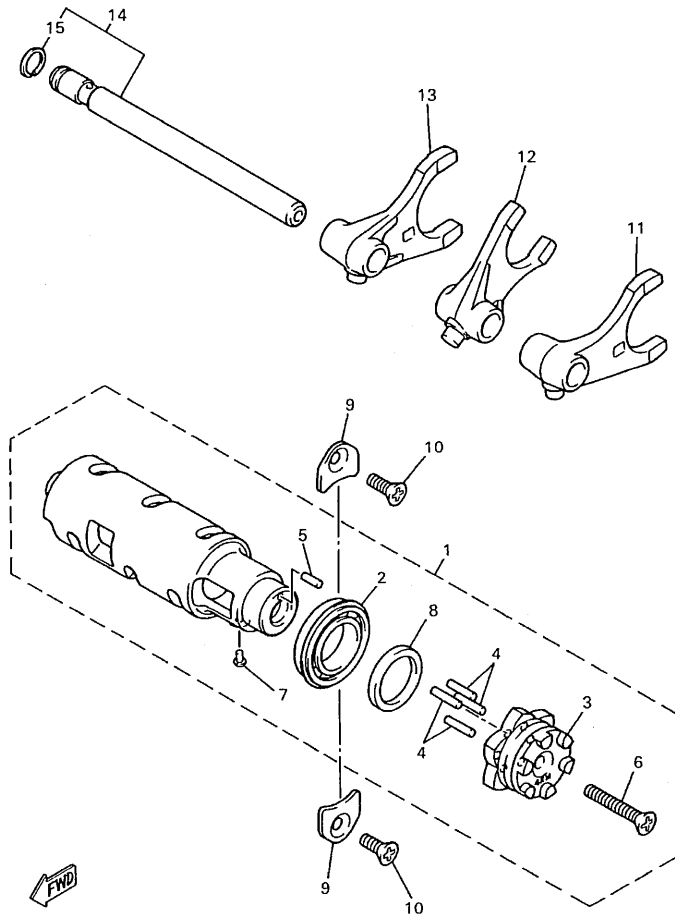

4KM351-5190

REF. NO.	PART NO.	DESCRIPTION	4KM7	4KM8	4PS4	REMARKS
1	4KM-18540-00	SHIFT CAM ASSY	1	1	1	
2	93306-90503	.BEARING	1	1	1	
3	4KM-18185-00	.SEGMENT	1	1	1	
4	93604-17198	.PIN, DOWEL	4	4	4	
5	93604-10011	.PIN, DOWEL	1	1	1	
6	90151-06013	.SCREW, COUNTERSUNK	1	1	1	
7	136-18542-00	.POINT, NEUTRAL	1	1	1	
8	90387-2505G	.COLLAR	1	1	1	
9	4KM-15383-00	PLATE, BEARING COVER	2	2	2	
10	90151-06059	SCREW, COUNTERSUNK	2	2	2	
11	4KM-18511-00	FORK, SHIFT 1	1	1	1	
12	4KM-18512-00	FORK, SHIFT 2	1	1	1	
13	4KM-18513-00	FORK, SHIFT 3	1	1	1	
14	4KM-18531-00	BAR, SHIFT FORK GUIDE 1	1	1	1	
15	93440-11029	.CIRCLIP	1	1	1	

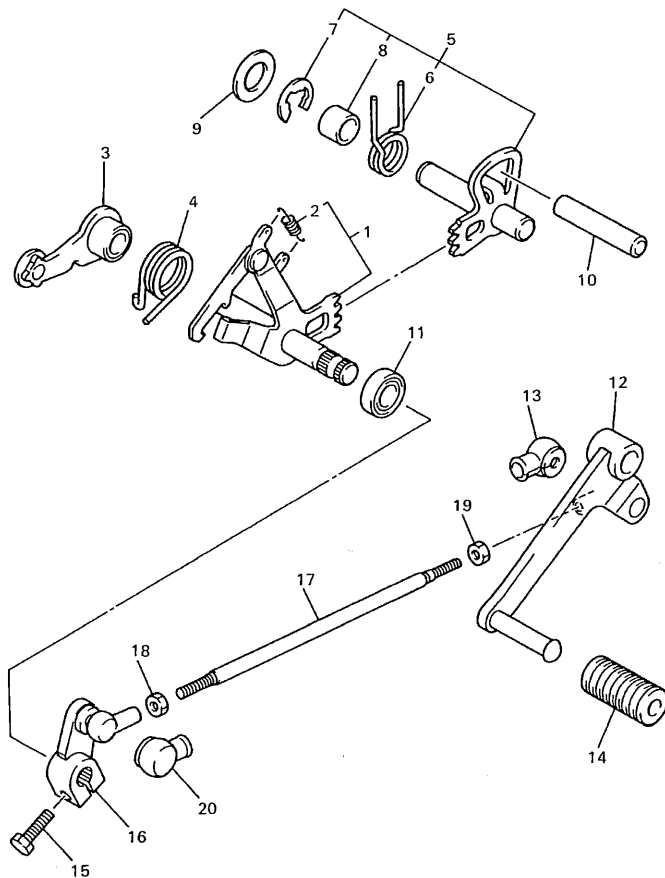

4KM351-5200

FIG. 20 SHIFT SHAFT

REF. NO.	PART NO.	DESCRIPTION	4KM7	4KM8	4PS4	REMARKS
1	4KM-18101-00	SHIFT SHAFT ASSY	1	1	1	
2	90506-08227	.SPRING, TENSION	1	1	1	
3	4KM-18140-00	STOPPER LEVER ASSY	1	1	1	
4	90508-297A1	SPRING, TORSION	1	1	1	
5	4KM-18120-01	SHIFT LEVER ASSY	1	1	1	
6	90508-267A2	.SPRING, TORSION	1	1	1	
7	99001-10600	.CIRCLIP	1	1	1	
8	90387-124F4	.COLLAR	1	1	1	
9	90201-12166	WASHER, PLATE	1	1	1	
10	93608-50158	PIN, DOWEL	1	1	1	
11	93102-12106	OIL SEAL (SD 12-22-5 HS)	1	1	1	
12	4KM-18111-00	PEDAL, SHIFT	1	1	1	
13	2H9-18154-00	COVER, DUST	1	1	1	
14	132-18113-01	COVER, SHIFT PEDAL	1	1	1	
15	97024-06020	BOLT	1	1	1	
16	4KM-18112-00	ARM, SHIFT	1	1	1	
17	2UJ-18115-02	ROD, SHIFT	1	1	1	
18	95304-06700	NUT	1	1	1	
19	90170-06228	NUT(COUNTER CLOCKWISE)	1	1	1	
20	2H9-18154-00	COVER, DUST	1	1	1	

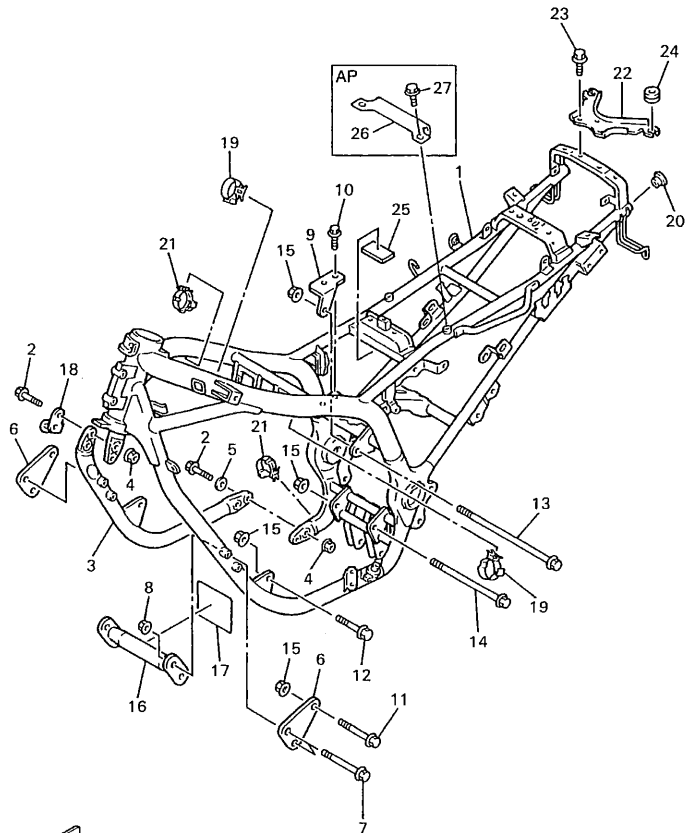

4KM351-6210

FIG. 21 FRAME

REF. NO.	PART NO.	DESCRIPTION	4KM7	4KMB	4P4	REMARKS
1	4KM-21110-10-P1	FRAME COMP.	1	1	1	UR DPRC3
	4KM-21110-10-P2	FRAME COMP.	1	1	1	UR DPBMC
	4KM-21110-10-P3	FRAME COMP.	1	1		UR VDBC5
2	90105-10778	BOLT, WASHER BASED	4	4	4	
3	4KM-21140-00-P4	DOWN TUBE COMP.	1	1	1	UR DPRC3
	4KM-21140-00-P2	DOWN TUBE COMP.	1	1	1	UR DPBMC
	4KM-21140-00-P5	DOWN TUBE COMP.	1	1		UR VDBC5
4	95614-10200	NUT, SELF-LOCKING	4	4	4	
5	90201-10054	WASHER, PLATE	2	2	2	
6	4KM-21315-00	STAY, ENGINE 2	2	2	2	
7	90105-08779	BOLT, WASHER BASED	4	4	4	
8	90179-08674	NUT	4	4	4	
9	4KM-21318-00	STAY, ENGINE 5	1	1	1	
10	95817-08016	BOLT, FLANGE	2	2	2	
11	90105-10737	BOLT, WASHER BASED	2	2	2	
12	95824-10050	BOLT, FLANGE	2	2	2	
13	90105-10781	BOLT, WASHER BASED	1	1	1	
14	90105-10780	BOLT, WASHER BASED	1	1	1	
15	90179-10658	NUT	6	6	6	
16	4KM-2119A-00	PIPE, CROSS 6	1	1	1	
17	4DN-21652-00	PROTECTOR	1	1	1	
18	4KM-2136A-00	BRACKET, COOLER 1	1	1	1	
19	90464-20191	CLAMP	2	2	2	
20	3YX-2143A-00	CAP	2	2	2	
21	90464-25217	CLAMP	2	2	2	
22	4KM-2116M-00	BRACKET 10	1	1	1	
23	95827-06012	BOLT, FLANGE	2	2	2	

FIG. 21 FRAME

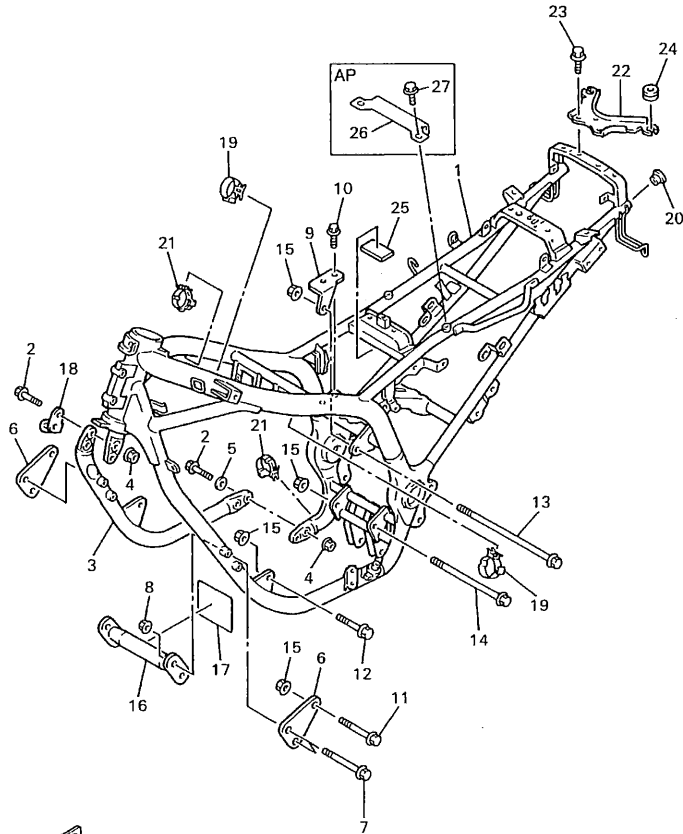

4KM351-6210

REF. NO.	PART NO.	DESCRIPTION	4KM7	4KM8	4PS4	REMARKS
24	90480-14323	GROMMET	2	2	2	
25	1TX-28371-00	DAMPER	1	1	1	
26	4KM-2117A-00	STAY	1	1	1	AP
27	95807-06020	BOLT, FLANGE	2	2	2	AP

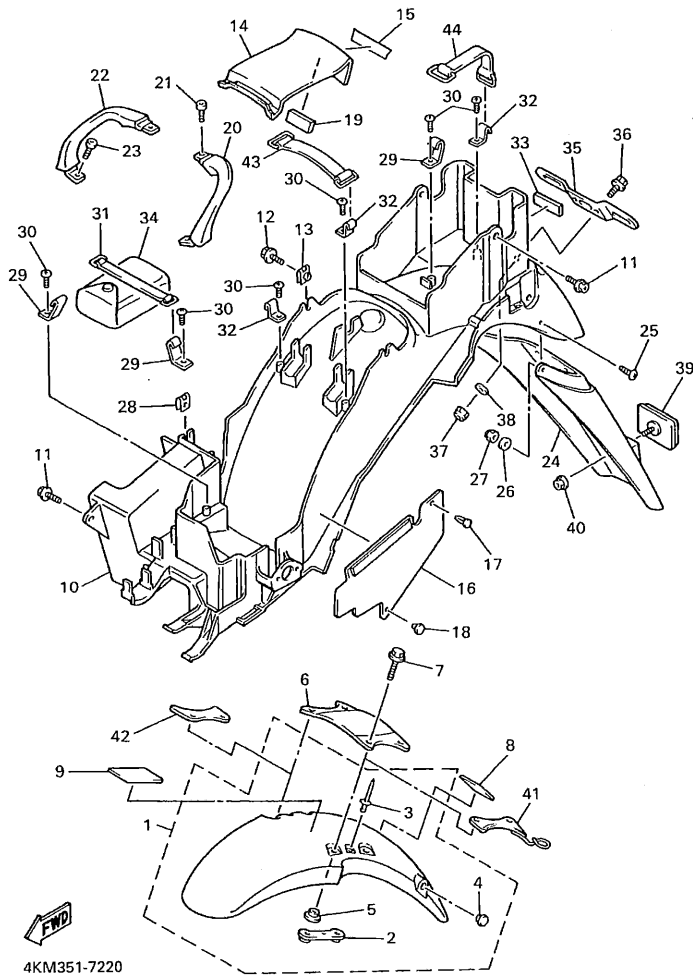

4KM351-7220

FIG. 22 FENDER

REF. NO.	PART NO.	DESCRIPTION	4KM7	4KM8	4PS4	REMARKS
1	4KM-Y2151-10-P5	FRONT FENDER COMP.	1	1	1	UR DPRC3
	4KM-Y2151-10-P3	FRONT FENDER COMP.	1	1	1	UR DPBMC
	4KM-Y2151-10-P6	FRONT FENDER COMP.	1	1		UR VDDBC5
2	3GM-21512-00	.BRACKET, FENDER	2	2	2	
3	90267-32071	.RIVET, BLIND	2	2	2	
4	90338-12192	.PLUG	1	1	1	
5	90387-065T2	.COLLAR	4	4	4	
6	4KM-21512-00	BRACKET, FENDER	1	1	1	
7	90105-06456	BOLT, WASHER BASED	4	4	4	
8	3FY-21575-01	.SEAL 1	1	1	1	
9	1JK-21735-00	.SEAL 2	1	1	1	
10	4KM-21611-00	FENDER, REAR	1	1	1	
11	90159-06078	SCREW, WITH WASHER	4	4	4	
12	95807-06014	BOLT, FLANGE	2	2	2	
13	90183-06053	NUT, SPRING	2	2	2	
14	4KM-21651-00-P4	COVER, REAR FENDER	1	1	1	UR DPRC3
	4KM-21651-00-P2	COVER, REAR FENDER	1	1	1	UR DPBMC
	4KM-21651-00-P5	COVER, REAR FENDER	1	1		UR VDDBC5
15	99236-00100	EMBLEM, YAMAHA	1	1	1	UR FOR DPRC3
	99237-00100	EMBLEM, YAMAHA	1	1	1	UR FOR DPBMC, VDDBC5
16	4KM-21691-00	FLAP	1	1	1	
17	90269-10075	RIVET	1	1	1	
18	90269-05074	RIVET	1	1	1	
19	30X-2139X-00	DAMPER	1	1	1	
20	4BP-21644-01	STAY, REAR	1	1	1	
21	90109-060E9	BOLT	2	2	2	
22	4BP-21645-01	STAY, REAR	1	1	1	

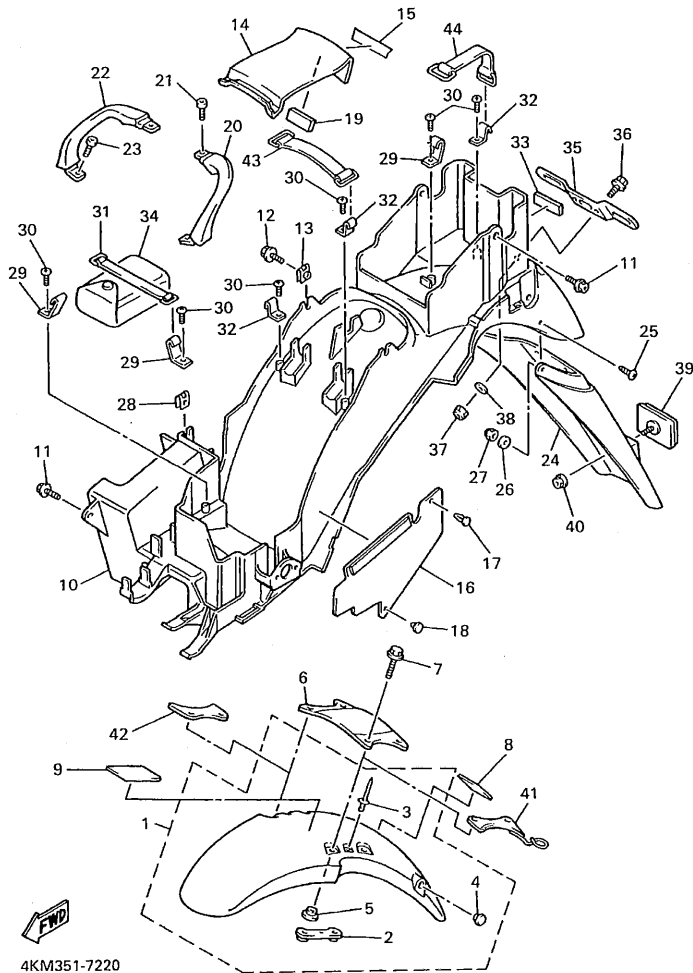
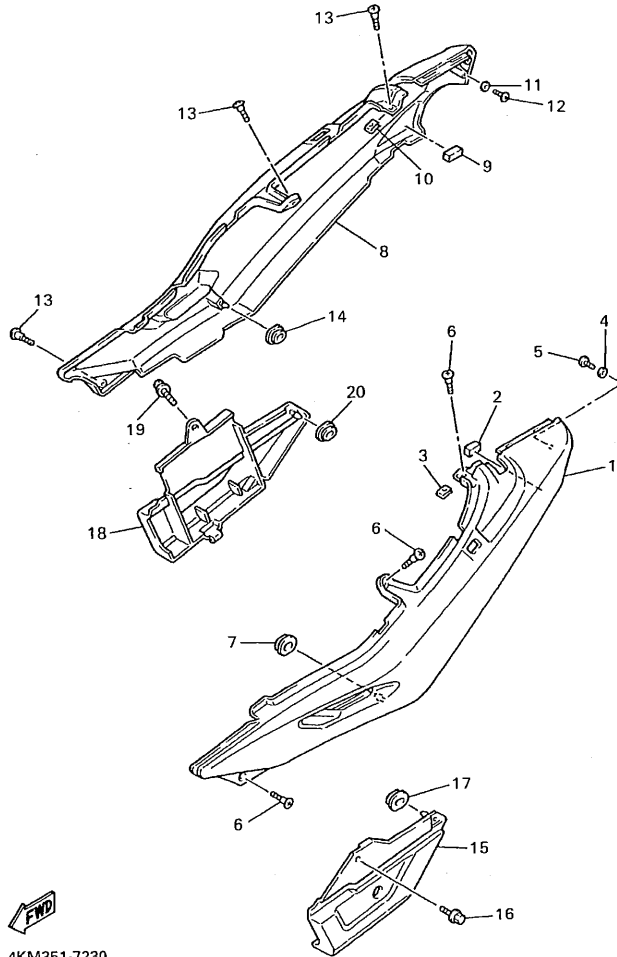

FIG. 22 FENDER

REF. NO.	PART NO.	DESCRIPTION	4KM7	4KM8	4P54	REMARKS
23	90109-060E9	BOLT	2	2	2	
24	4BR-21621-00	FLAP	1	1	1	
25	90150-04041	SCREW, ROUND HEAD	4	4	4	
26	90201-04018	WASHER, PLATE	4	4	4	
27	95607-04100	NUT, U	4	4	4	
28	90183-06053	NUT, SPRING	1	1	1	
29	2AL-2162A-00	HOOK	3	3	3	
30	97707-40010	SCREW, TAPPING	6	6	6	
31	116-82131-00	BAND, BATTERY	1	1	1	
32	36F-28379-00	HOOK	3	3	3	
33	8U9-77162-00	STRIP, WEATHER 2	1	1	1	
34	4KM-28100-00	TOOL KIT	1	1	1	
35	3YF-84751-00	BRACKET, LICENSE	1	1	1	
36	95027-06016	BOLT, FLANGE	2	2	2	
37	95607-06100	NUT, U	2	2	2	
38	90201-06380	WASHER, PLATE	2	2	2	
39	4KM-85130-00	REAR REFLECTOR ASSY	1	1	1	
40	95707-05500	NUT, FLANGE	1	1	1	
41	4KM-26131-10	GUIDE, CABLE 1	1	1	1	
42	4KM-2631G-00	PLATE	1	1	1	
43	4J2-82131-01	BAND, BATTERY	1	1	1	AP
44	3TJ-82131-00	BAND, BATTERY	1	1	1	AP

FIG. 23 SIDE COVER



4KM351-7230

REF. NO.	PART NO.	DESCRIPTION	4KM7	4KMB	4PS4	REMARKS
1	4KM-21711-01-P4	COVER, SIDE 1	1	1	1	UR DPRC3
	4KM-21711-01-P2	COVER, SIDE 1	1	1	1	UR DPBMC
	4KM-21711-01-P5	COVER, SIDE 1	1	1		UR VDBC5
2	3SX-21746-00	DAMPER	1	1	1	
3	90183-05024	NUT, SPRING	1	1	1	
4	92907-04200	WASHER	1	1	1	
5	97707-40010	SCREW, TAPPING	1	1	1	
6	90154-05059	SCREW, BINDING	3	3	3	
7	90480-01558	GROMMET	1	1	1	
8	4KM-21721-01-P4	COVER, SIDE 2	1	1	1	UR DPRC3
	4KM-21721-01-P2	COVER, SIDE 2	1	1	1	UR DPBMC
	4KM-21721-01-P5	COVER, SIDE 2	1	1		UR VDBC5
9	3SX-21746-00	DAMPER	1	1	1	
10	90183-05024	NUT, SPRING	1	1	1	
11	92907-04200	WASHER	1	1	1	
12	97707-40010	SCREW, TAPPING	1	1	1	
13	90154-05059	SCREW, BINDING	3	3	3	
14	90480-01558	GROMMET	1	1	1	
15	4KM-2171E-00	COVER, SIDE 5	1	1	1	
16	95807-06012	BOLT, FLANGE	1	1	1	
17	90480-01558	GROMMET	1	1	1	
18	4KM-2171X-00	COVER, SIDE 6	1	1	1	
19	95807-06016	BOLT, FLANGE	1	1	1	
20	90480-01558	GROMMET	1	1	1	

FIG. 24 REAR ARM. SUSPENSION

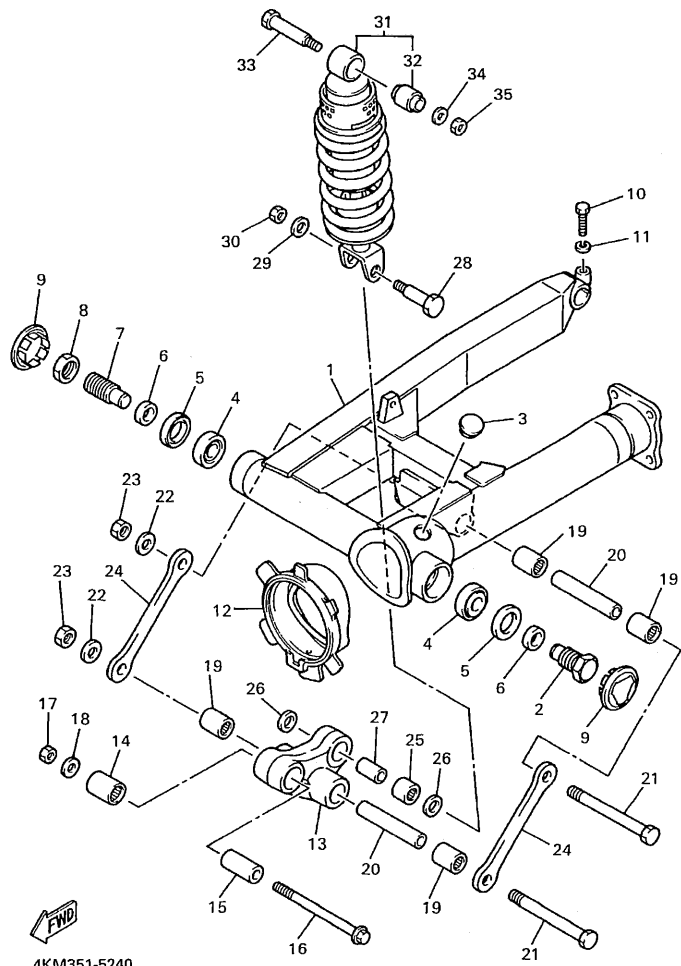

4KM351-5240

REF. NO.	PART NO.	DESCRIPTION	4KM7	4KMB	4PS4	REMARKS
1	4KM-22110-00	REAR ARM COMP.	1	1	1	
2	4KM-22141-00	SHAFT, PIVOT	1	1	1	
3	90338-20113	PLUG	1	1	1	
4	93332-00010	BEARING	2	2	2	
5	93102-25017	OIL SEAL	2	2	2	
6	90387-17543	COLLAR	2	2	2	
7	1J7-22141-00	SHAFT, PIVOT	1	1	1	
8	1J7-22143-00	NUT	1	1	1	
9	4KM-2219X-00	COVER	2	2	2	
10	97004-08035	BOLT	1	1	1	
11	92904-08600	WASHER	1	1	1	
12	4KM-22189-00	BOOT, RUBBER	1	1	1	
13	4KM-2217A-00	ARM, RELAY	1	1	1	
14	93317-42060	BEARING	1	1	1	
15	90387-100T8	COLLAR	1	1	1	
16	90105-10731	BOLT, WASHER BASED	1	1	1	
17	95617-10100	NUT, U	1	1	1	
18	90201-101J1	WASHER, PLATE	1	1	1	
19	93317-41761	BEARING	4	4	4	
20	90387-126T1	COLLAR	2	2	2	
21	90101-12673	BOLT	2	2	2	
22	90201-126A7	WASHER, PLATE	2	2	2	
23	95617-12100	NUT, U	2	2	2	
24	2KT-2217M-00	ARM 1	2	2	2	
25	93317-31771	BEARING	1	1	1	
26	93109-17048	OIL SEAL (SDO 17-24-4)	2	2	2	
27	90387-127W0	COLLAR	1	1	1	

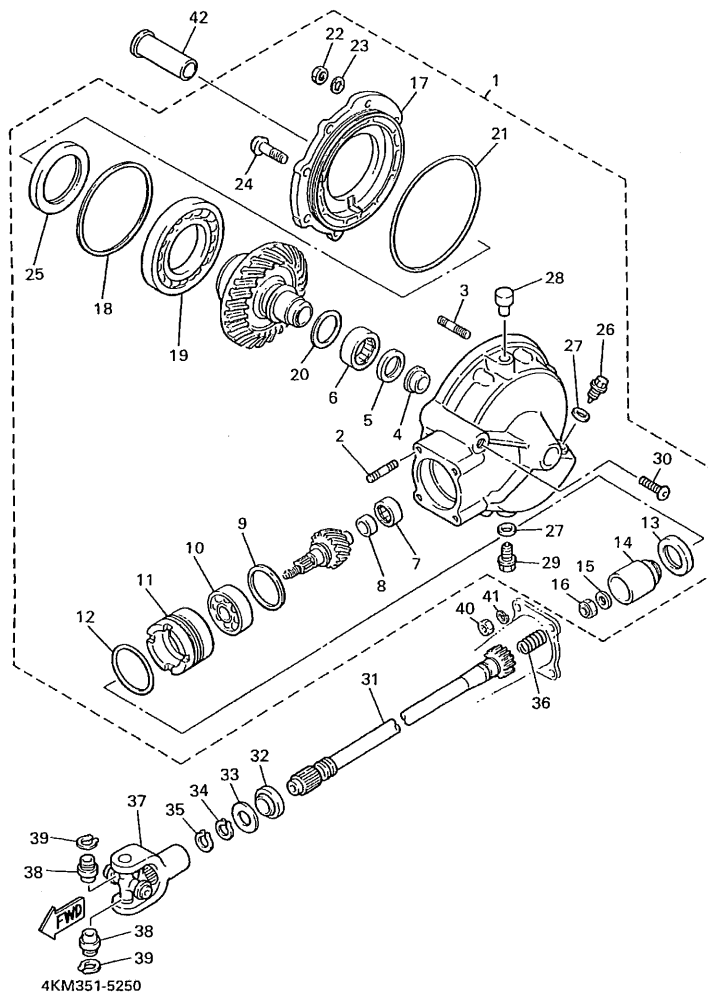

FIG. 25 DRIVE SHAFT

REF. NO.	PART NO.	DESCRIPTION	4KM7	4KM8	4PS4	REMARKS
1	4KM-46101-00	REAR AXLE GEAR CASE ASSY	1	1	1	
2	90116-10362	.BOLT, STUD	4	4	4	
3	90116-08360	.BOLT, STUD	6	6	6	
4	4H7-46153-00	.COLLAR, GUIDE	1	1	1	
5	93101-30084	.OIL SEAL	1	1	1	
6	93311-43729	.BEARING	1	1	1	
7	93317-41510	.BEARING	1	1	1	
8	2H7-46122-00	.RACE, INNER	1	1	1	
9	1J7-17537-Y0-30	.SHIM, THRUST (0.30T)	1	1	1	UR
	1J7-17537-Y0-40	.SHIM, THRUST (0.40T)	1	1	1	UR
	1J7-17537-Y0-50	.SHIM, THRUST (0.50T)	1	1	1	UR
10	93306-30533	.BEARING (B6305RB1 SPECIAL)	1	1	1	
11	4H7-46125-00	.RETAINER, BEARING	1	1	1	
12	93210-60426	.O-RING	1	1	1	
13	93101-38098	.OIL SEAL	1	1	1	
14	4H7-46123-01	.COUPLING, GEAR	1	1	1	
15	90201-14632	.WASHER, PLATE	1	1	1	
16	90185-14070	.NUT, SELF-LOCKING	1	1	1	
17	4H7-46152-00	.HOUSING, BEARING	1	1	1	
18	1J7-46117-Y0-30	.SHIM, RING GEAR (0.30T)	1	1	1	UR
	1J7-46117-Y0-40	.SHIM, RING GEAR (0.40T)	1	1	1	UR
	1J7-46117-Y0-50	.SHIM, RING GEAR (0.50T)	1	1	1	UR
19	93316-01403	.BEARING	1	1	1	
20	22U-46118-00-12	.SHIM, THRUST (1.2T)	1	1	1	UR
	22U-46118-00-14	.SHIM, THRUST (1.4T)	1	1	1	UR
	22U-46118-00-16	.SHIM, THRUST (1.6T)	1	1	1	UR
	22U-46118-00-18	.SHIM, THRUST (1.8T)	1	1	1	UR

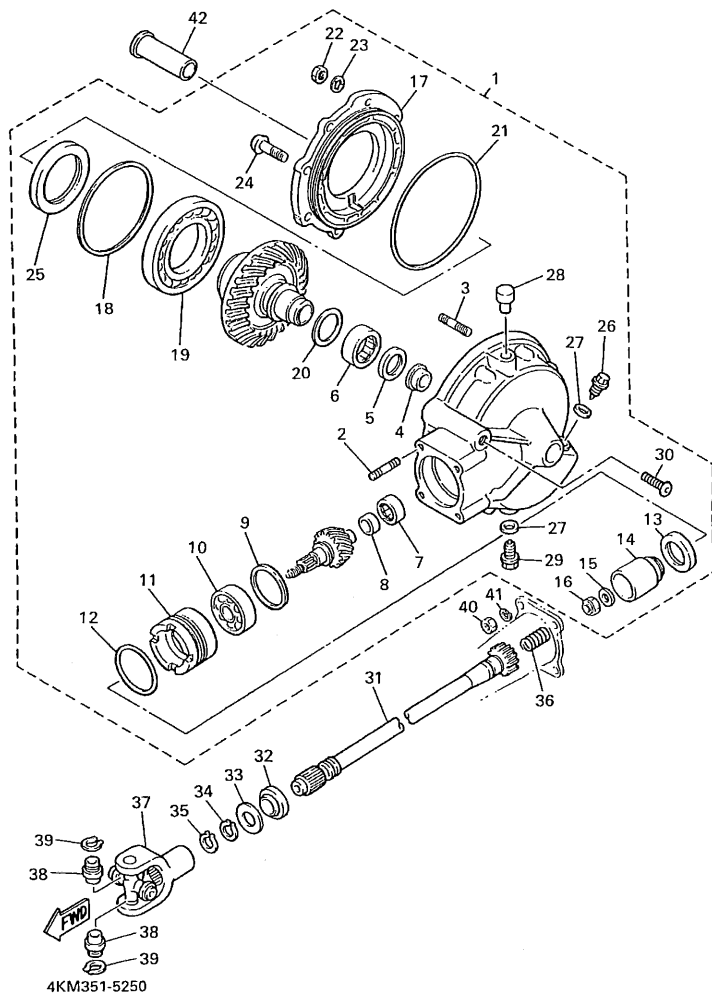
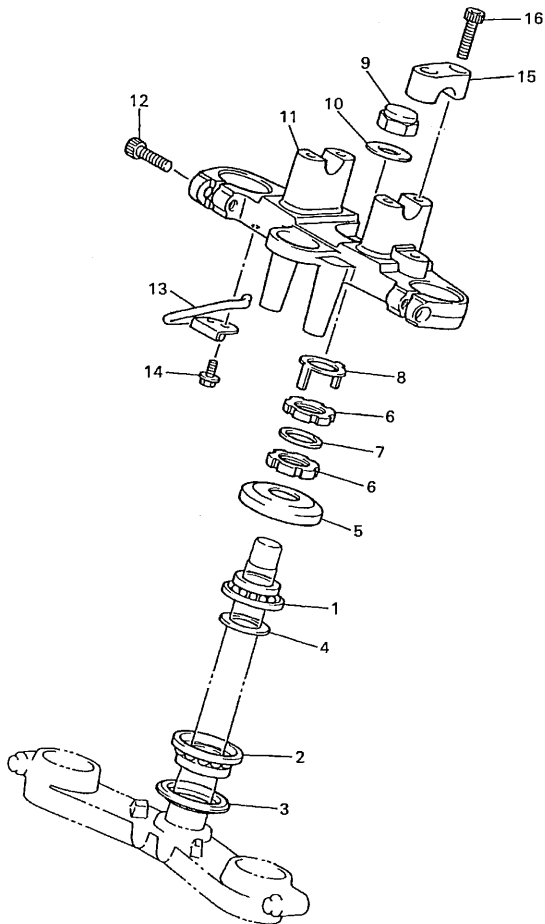

FIG. 25 DRIVE SHAFT

REF. NO.	PART NO.	DESCRIPTION	4KM7	4KM8	4PS4	REMARKS
20	22U-46118-00-20	.SHIM, THRUST (2.0T)	1	1	1	UR
21	93211-44348	.O-RING	1	1	1	
22	95317-08600	.NUT	6	6	6	
23	92907-08700	.WASHER	6	6	6	
24	90109-10748	.BOLT	2	2	2	
25	93102-70167	.OIL SEAL	1	1	1	
26	90340-14132	.PLUG, STRAIGHT SCREW	1	1	1	
27	214-11198-01	.GASKET	2	2	2	
28	2H7-17590-00	.BREATHER COMP.	1	1	1	
29	90340-14135	.PLUG, STRAIGHT SCREW	1	1	1	
30	90157-10043	.SCREW, PAN HEAD	1	1	1	
31	4KM-46172-00	SHAFT, DRIVE	1	1	1	
32	93108-23007	OIL SEAL	1	1	1	
33	90201-231A2	WASHER, PLATE	1	1	1	
34	93410-23056	CIRCLIP	1	1	1	
35	93410-22039	CIRCLIP	1	1	1	
36	90501-16491	SPRING, COMPRESSION	1	1	1	
37	4X7-46180-00	CROSS JOINT COMP.	1	1	1	
38	93311-21044	BEARING	2	2	2	
39	93440-20088	CIRCLIP	2	2	2	
40	95314-10600	NUT	4	4	4	
41	92903-10100	WASHER, SPRING	4	4	4	
42	90387-1705N	COLLAR	1	1	1	



4KM7351-8260

FIG. 26 STEERING

REF. NO.	PART NO.	DESCRIPTION	4KM7	4KMB	4PS4	REMARKS
1	93399-99931	BEARING	1	1	1	
2	93399-99932	BEARING	1	1	1	
3	3FV-23462-00	SEAL, STEERING	1	1	1	
4	90202-24190	WASHER, PLATE	1	1	1	
5	1W1-23416-00	COVER, BALL RACE 2	1	1	1	
6	90179-25033	NUT	2	2	2	
7	90202-26142	WASHER, PLATE	1	1	1	
8	26H-23418-01	WASHER, SPECIAL	1	1	1	
9	90176-22081	NUT, CROWN	1	1	1	
10	90201-220T0	WASHER, PLATE	1	1	1	
11	4KM-23435-10	CROWN, HANDLE	1	1	1	
12	91314-08030	BOLT	2	2	2	
13	4KM-23389-00	GUIDE, CABLE	1	1	1	
14	95027-06010	BOLT, FLANGE	1	1	1	
15	4H7-23441-00-P0	HOLDER, HANDLE UPPER	2	2	2	LGM1
16	91314-08030	BOLT	4	4	4	

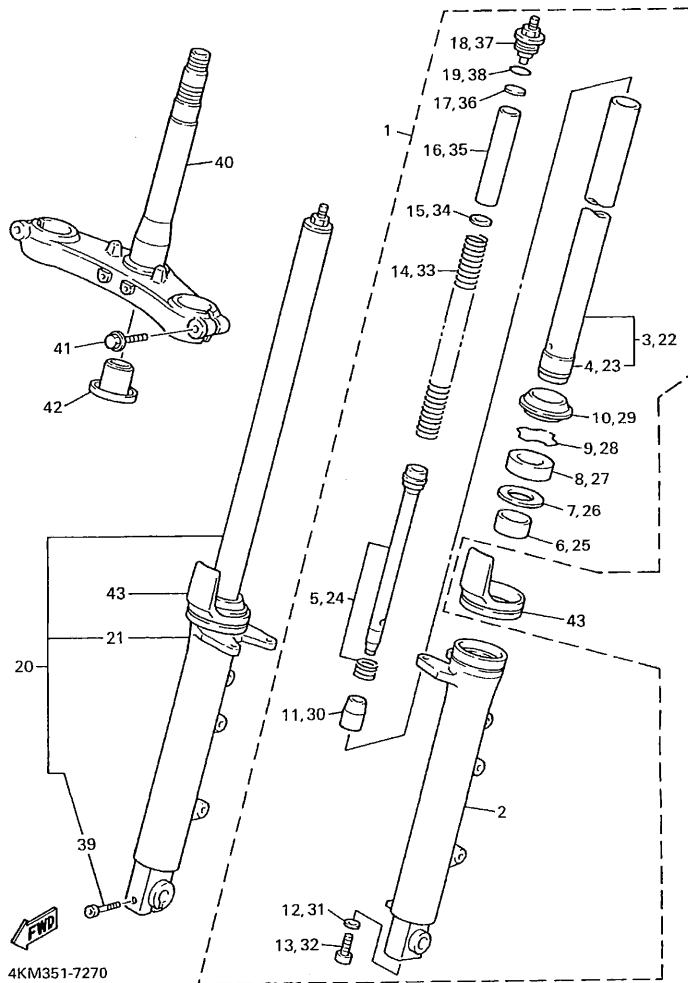

4KM351-7270

FIG. 27 FRONT FORK

REF. NO.	PART NO.	DESCRIPTION	4KM7	4KM8	4PS4	REMARKS
1	4KM-23102-21	FRONT FORK ASSY (L.H)	1	1	1	
2	4KM-23126-20	.TUBE, OUTER (LEFT)	1	1	1	
3	4KM-23110-11	.INNER TUBE COMP.1	1	1	1	
4	4FM-23171-40	..METAL, SLIDE	1	1	1	
5	4KM-23170-10	.CYLINDER COMP., FRONT FORK	1	1	1	
6	4FM-23125-40	.METAL, SLIDE 1	1	1	1	
7	36Y-23146-10	.WASHER, OIL SEAL	1	1	1	
8	4EB-23145-00	.OIL SEAL	1	1	1	
9	26H-23156-00	.CLIP, OIL SEAL	1	1	1	
10	4EB-23144-00	.SEAL, DUST	1	1	1	
11	3GM-23173-00	.SPINDLE, TAPER	1	1	1	
12	509-23158-L0	.GASKET	1	1	1	
13	278-23181-50	.BOLT, HEXAGON SOCKET HEAD	1	1	1	
14	4KM-23141-10	.SPRING, FRONT FORK	1	1	1	
15	4KM-23149-00	.WASHER, SPRING UPPER	1	1	1	
16	3FW-23118-00	.SPACER	1	1	1	
17	2GH-23149-00	.WASHER, SPRING UPPER	1	1	1	
18	4JH-23111-00	.BOLT, CAP	1	1	1	
19	43F-23188-10	.O-RING	1	1	1	
20	4KM-23103-21	FRONT FORK ASSY (R.H)	1	1	1	
21	4KM-23136-20	.TUBE, OUTER (RIGHT)	1	1	1	
22	4KM-23110-11	.INNER TUBE COMP.1	1	1	1	
23	4FM-23171-40	..METAL, SLIDE	1	1	1	
24	4KM-23170-10	.CYLINDER COMP., FRONT FORK	1	1	1	
25	4FM-23125-40	.METAL, SLIDE 1	1	1	1	
26	36Y-23146-10	.WASHER, OIL SEAL	1	1	1	
27	4EB-23145-00	.OIL SEAL	1	1	1	

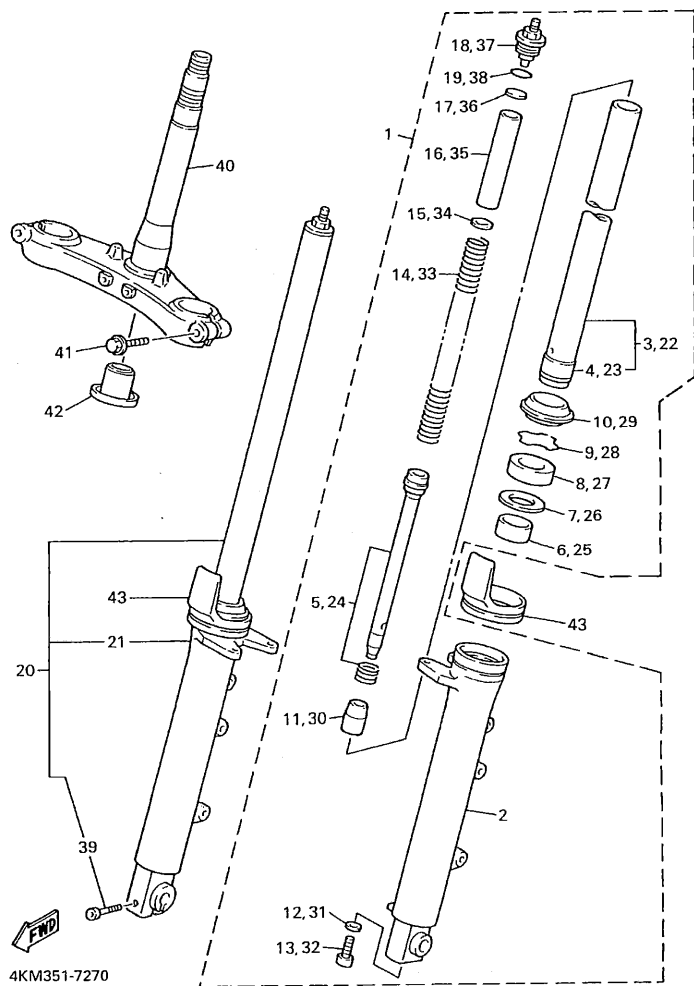
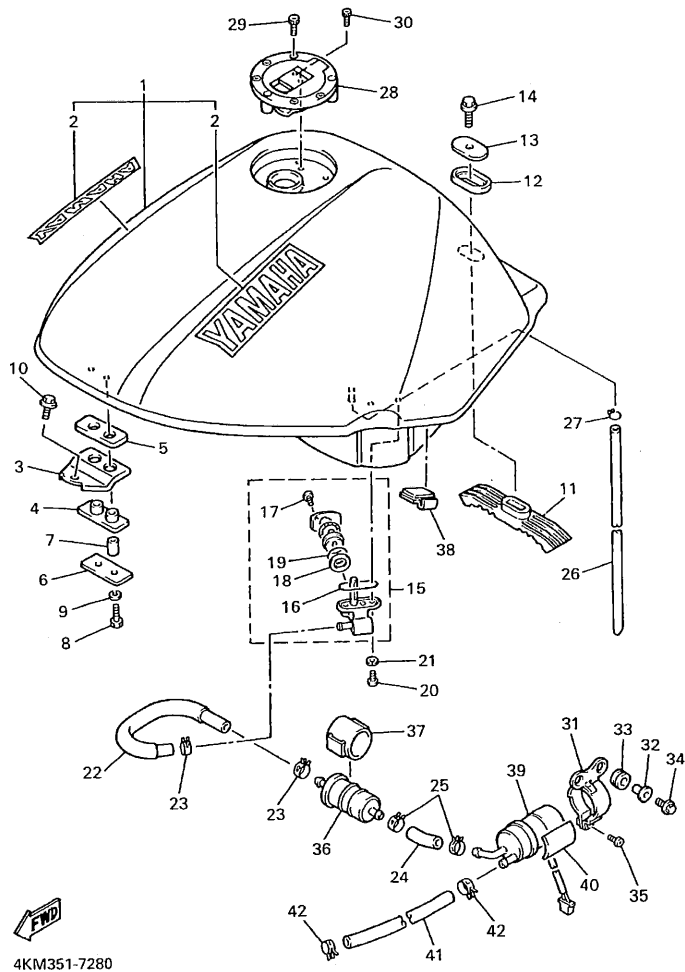

FIG. 27 FRONT FORK

REF. NO.	PART NO.	DESCRIPTION	4KM7	4KM8	4PS4	REMARKS
28	26H-23156-00	.CLIP, OIL SEAL	1	1	1	
29	4EB-23144-00	.SEAL, DUST	1	1	1	
30	3GM-23173-00	.SPINDLE, TAPER	1	1	1	
31	509-23158-L0	.GASKET	1	1	1	
32	278-23181-50	.BOLT, HEXAGON SOCKET HEAD	1	1	1	
33	4KM-23141-10	.SPRING, FRONT FORK	1	1	1	
34	4KM-23149-00	.WASHER, SPRING UPPER	1	1	1	
35	3FW-23118-00	.SPACER	1	1	1	
36	2GH-23149-00	.WASHER, SPRING UPPER	1	1	1	
37	4JH-23111-00	.BOLT, CAP	1	1	1	
38	43F-23188-10	.O-RING	1	1	1	
39	91314-08040	.BOLT	1	1	1	
40	4KM-23340-20	UNDER BRACKET COMP.	1	1	1	
41	4KM-23346-20	BOLT 1	2	2	2	
42	4KM-23123-01	COVER, LOWER 1	1	1	1	
43	4PU-2331G-00	COVER	2	2	2	



4KM351-7280

FIG. 28 FUEL TANK

REF. NO.	PART NO.	DESCRIPTION	4KM7	4KMB	4PS4	REMARKS
1	4KM-24110-30-08	FUEL TANK COMP.	1	1	1	UR DPRC3
	4KM-24110-30-07	FUEL TANK COMP.	1	1	1	UR DPBMC
	4KM-24110-30-X1	FUEL TANK COMP.	1	1		UR VDBC5
2	99226-00160	.EMBLEM, YAMAHA	2	2	2	UR FOR DPRC3
	99227-00160	.EMBLEM, YAMAHA	2	2	2	UR FOR DPBMC, VDBC5
3	4KM-24191-00	BRACKET, FUEL TANK 1	1	1	1	
4	2GH-24181-00	DAMPER, LOCATING 1	1	1	1	
5	2GH-24183-00	DAMPER, LOCATING 3	1	1	1	
6	2GH-24186-00	WASHER, SPECIAL	1	1	1	
7	90387-06299	COLLAR	2	2	2	
8	97007-06025	BOLT	2	2	2	
9	92907-06600	WASHER, PLATE	2	2	2	
10	90119-06213	BOLT, WITH WASHER	1	1	1	
11	33M-24182-01	DAMPER, LOCATING 2	1	1	1	
12	3Y6-24183-00	DAMPER, LOCATING 3	1	1	1	
13	12R-24186-00	WASHER, SPECIAL	1	1	1	
14	95807-08030	BOLT, FLANGE	1	1	1	
15	4KM-24500-10	FUEL COCK ASSY 1	1	1	1	
16	4X8-24512-00	.O-RING	1	1	1	
17	98507-03008	.SCREW, PAN HEAD	2	2	2	
18	3AJ-24534-00	.SEAL, COCK	1	1	1	
19	3AJ-24523-00	.VALVE PACKING	1	1	1	
20	90149-06008	SCREW	2	2	2	
21	90202-05193	WASHER, PLATE	2	2	2	
22	4KM-2452B-00	HOSE, FUEL OUTLET	1	1	1	
23	90467-12053	CLIP	2	2	2	
24	4KM-2451B-00	HOSE, FUEL INLET	1	1	1	

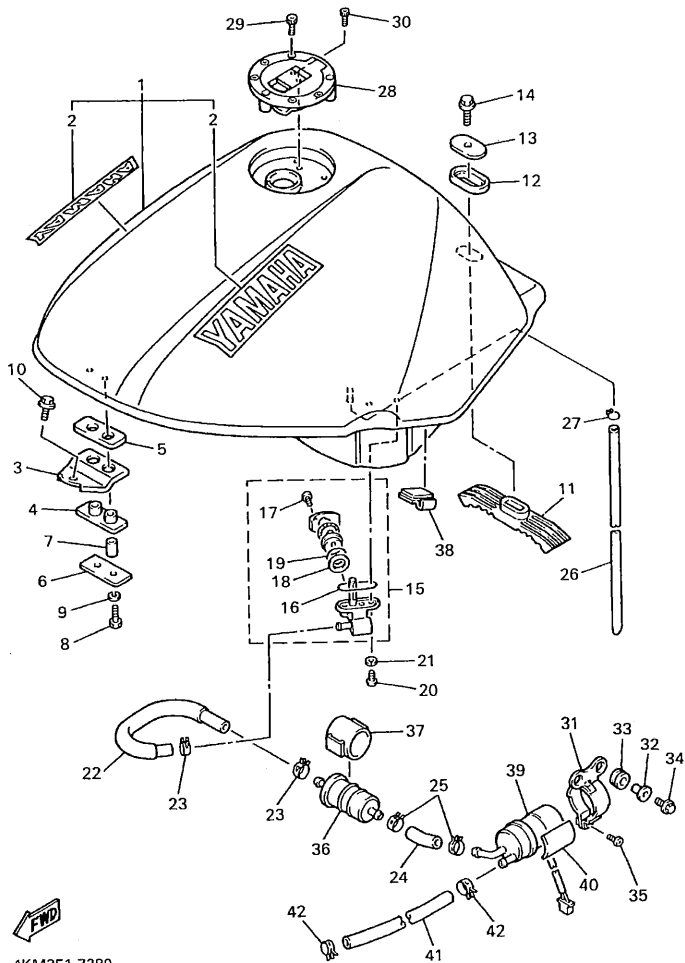

4KM351-7280

FIG. 28 FUEL TANK

REF. NO.	PART NO.	DESCRIPTION	4KM7	4KM8	4PS4	REMARKS
25	90467-12053	CLIP	2	2	2	
26	90445-104H3	HOSE	1	1	1	
27	90467-09006	CLIP	1	1	1	
28	4FM-24602-00	CAP ASSY	1	1	1	
29	90110-05112	BOLT, HEXAGON SOCKET HEAD	3	3	3	
30	91314-05010	BOLT	1	1	1	
31	3CV-24491-10	BRACKET, FUEL PUMP	1	1	1	
32	90387-062L2	COLLAR	2	2	2	
33	90480-13163	GROMMET	2	2	2	
34	95807-06016	BOLT, FLANGE	2	2	2	
35	98507-05010	SCREW, PAN HEAD	1	1	1	
36	1FK-24560-00	FILTER ASSY	1	1	1	
37	1FK-24566-00	BRACKET, FILTER	1	1	1	
38	4JH-24183-00	DAMPER, LOCATING 3	2	2	2	
39	4KM-13907-00	FUEL PUMP COMP.	1	1	1	
40	3YL-12232-00	DAMPER	1	1	1	
41	4KM-14294-00	HOSE	1	1	1	
42	90467-13123	CLIP	2	2	2	

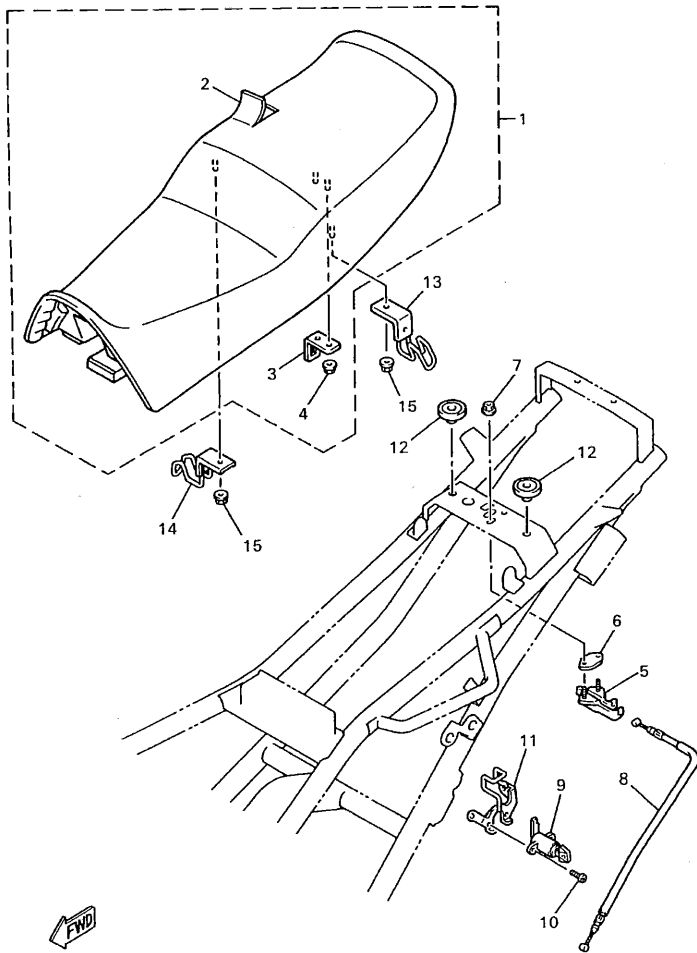

4KM351-5290

FIG. 29 SEAT

REF. NO.	PART NO.	DESCRIPTION	4KM7	4KM8	4PS4	REMARKS
1	4KM-24730-10	DOUBLE SEAT ASSY	1	1	1	
2	4KM-2470F-10	.COVER, SEAT	1	1	1	
3	4HM-24728-00	.BRACKET, SEAT	1	1	1	
4	90179-06635	.NUT	2	2	2	
5	4BP-24780-00	SEAT LOCK ASSY	1	1	1	
6	4BP-24792-00	PLATE	1	1	1	
7	95707-06500	NUT, FLANGE	2	2	2	
8	4KM-2478E-00	CABLE, SEAT LOCK	1	1	1	
9	3CK-W2470-00	SEAT LOCK ASSY	1	1	1	
10	98507-06012	SCREW, PAN HEAD	2	2	2	
11	4KM-2117K-00	STAY, LOCK	1	1	1	
12	22W-24741-00	PAD, SEAT	2	2	2	
13	4KM-2475H-00	BRACKET, SEAT LEVER 1	1	1	1	AP
14	4KM-2475J-00	BRACKET, SEAT LEVER 2	1	1	1	AP
15	95707-06500	NUT, FLANGE	2	2	2	AP

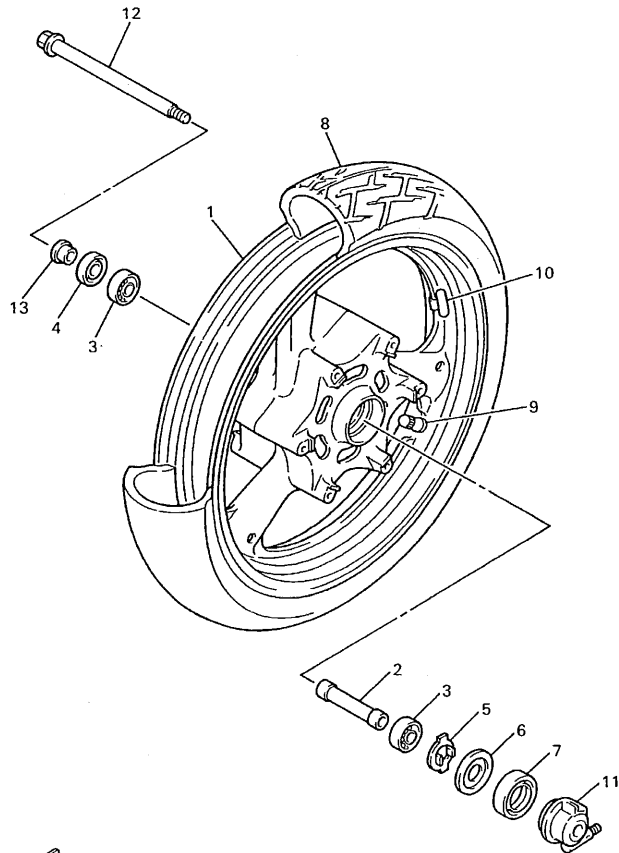

4KM351-5300

FIG. 30 FRONT WHEEL

REF. NO.	PART NO.	DESCRIPTION	4KM7	4KM8	4PS4	REMARKS
1	4KM-25168-00-WN	CAST WHEEL, FRONT	1	1	1	CIS
2	90560-17356	SPACER	1	1	1	
3	93306-20314	BEARING (B6203)	2	2	2	
4	93102-25017	OIL SEAL	1	1	1	
5	341-25149-00	CLUTCH, METER	1	1	1	
6	341-25846-00	RETAINER, CLUTCH	1	1	1	
7	93105-45017	OIL SEAL	1	1	1	
8	94112-1711L	TIRE (120/70-17 58V EXEDRA G601)	1			UR BRIDGESTONE FOR NLD
	94112-1708P	TIRE (120/70-1758V K505F)	1			UR DUNLOP FOR GBR
*		TIRE (120/70-17 58V ME33 LASER)	1	1	1	UR LM METZELER
9	93900-00030	VALVE, RIM	1	1	1	
10	29L-25398-00	BALANCER, WHEEL (10G)	1	1	1	UR
	29L-25398-10	BALANCER, WHEEL (20G)	1	1	1	UR
	29L-25398-20	BALANCER, WHEEL (30G)	1	1	1	UR
11	4HM-25190-10	GEAR UNIT ASSY	1	1	1	
12	4KM-25181-00	AXLE, WHEEL	1	1	1	
13	90387-17530	COLLAR	1	1	1	

FIG. 31 FRONT BRAKE CALIPER

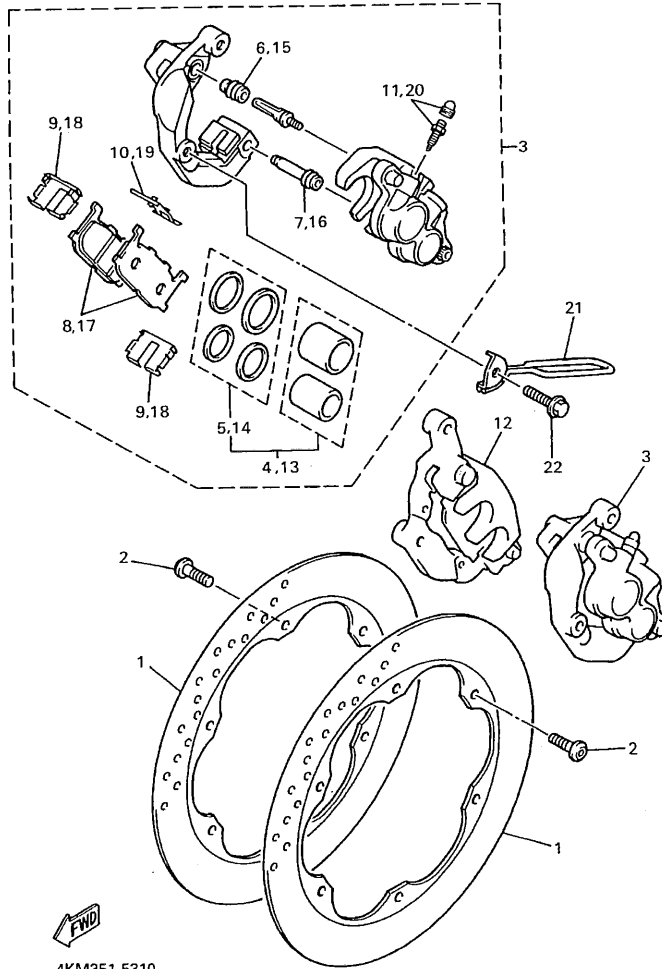

REF. NO.	PART NO.	DESCRIPTION	4KM7	4KM8	4PS4	REMARKS
1	4KM-2582T-00	DISC, BRAKE	2	2	2	
2	90109-083G4	BOLT	12	12	12	
3	4KM-2580T-00	CALIPER ASSY (LEFT)	1	1	1	
4	3JB-W0057-00	.PISTON ASSY, CALIPER	1	1	1	
5	3JB-W0047-00	..CALIPER SEAL KIT	1	1	1	
6	5R2-25937-00	.BOOT 2	1	1	1	
7	3YX-25937-00	.BOOT 2	1	1	1	
8	4KM-W0045-00	.BRAKE PAD KIT	1	1	1	
9	3YX-25919-00	.SUPPORT, PAD	2	2	2	
10	3YX-25929-00	.SPRING, ANTI RATTLE	1	1	1	
11	51L-W0048-00	.BLEED SCREW KIT	1	1	1	
12	4KM-2580U-00	CALIPER ASSY (RIGHT)	1	1	1	
13	3JB-W0057-00	.PISTON ASSY, CALIPER	1	1	1	
14	3JB-W0047-00	..CALIPER SEAL KIT	1	1	1	
15	5R2-25937-00	.BOOT 2	1	1	1	
16	3YX-25937-00	.BOOT 2	1	1	1	
17	4KM-W0045-00	.BRAKE PAD KIT	1	1	1	
18	3YX-25919-00	.SUPPORT, PAD	2	2	2	
19	3YX-25929-00	.SPRING, ANTI RATTLE	1	1	1	
20	51L-W0048-00	.BLEED SCREW KIT	1	1	1	
21	4KM-23317-10	HOLDER, CABLE	1	1	1	
22	90105-10638	BOLT, WASHER BASED	4	4	4	

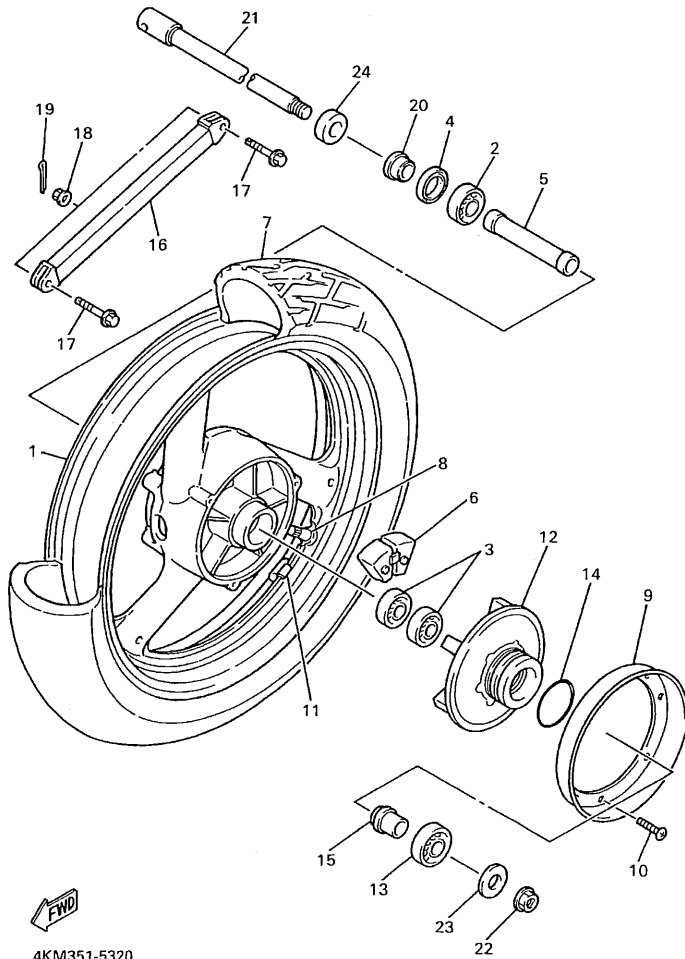

4KM351-5320

FIG. 32 REAR WHEEL

REF. NO.	PART NO.	DESCRIPTION	4KM7	4KM8	4PS4	REMARKS
1	4KM-25338-00-WN	CAST WHEEL, REAR	1	1	1	CIS
2	93306-30317	BEARING	1	1	1	
3	93306-20331	BEARING	2	2	2	
4	93102-25044	OIL SEAL	1	1	1	
5	90560-17322	SPACER	1	1	1	
6	4G0-25364-00	DAMPER	6	6	6	
7	94115-1711M	TIRE (150/70-17 69V EXEDRA G602)	1			UR BRIDGESTONE FOR NLD
	94115-1705V	TIRE (150/70-17 69V K505)	1			UR DUNLOP FOR GBR
*		TIRE (150/70-17 69V ME55A METRONIC)	1	1	1	UR LM METZELER
8	93900-00030	VALVE, RIM	1	1	1	
9	4KM-25327-00	COVER, PLATE	1	1	1	
10	98507-05010	SCREW, PAN HEAD	3	3	3	
11	29L-25398-00	BALANCER, WHEEL (10G)	1	1	1	UR
	29L-25398-10	BALANCER, WHEEL (20G)	1	1	1	UR
	29L-25398-20	BALANCER, WHEEL (30G)	1	1	1	UR
12	4KM-25366-00	CLUTCH, HUB	1	1	1	
13	93306-00416	BEARING (B6004RS)	1	1	1	
14	93210-57428	O-RING	1	1	1	
15	90387-1705S	COLLAR	1	1	1	
16	3HE-25371-51	BAR, TENSION	1	1	1	
17	90105-08777	BOLT, WASHER BASED	2	2	2	
18	95704-08500	NUT, FLANGE	2	2	2	
19	91401-20012	PIN, COTTER	2	2	2	
20	90387-177Y4	COLLAR	1	1	1	
21	4KM-25381-00	AXLE, WHEEL	1	1	1	
22	95607-14200	NUT, SELF-LOCKING	1	1	1	
23	90201-141A3	WASHER, PLATE	1	1	1	

FIG. 32 REAR WHEEL

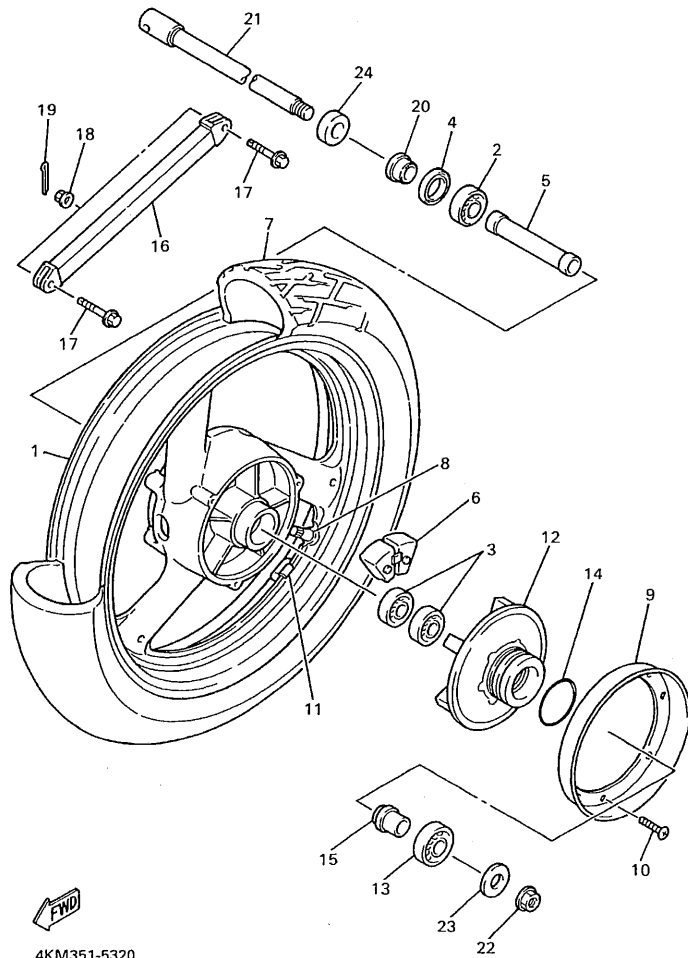

4KM351-5320

REF. NO.	PART NO.	DESCRIPTION	4KM7	4KMB	4PS4	REMARKS
24	90387-172J0	COLLAR	1	1	1	

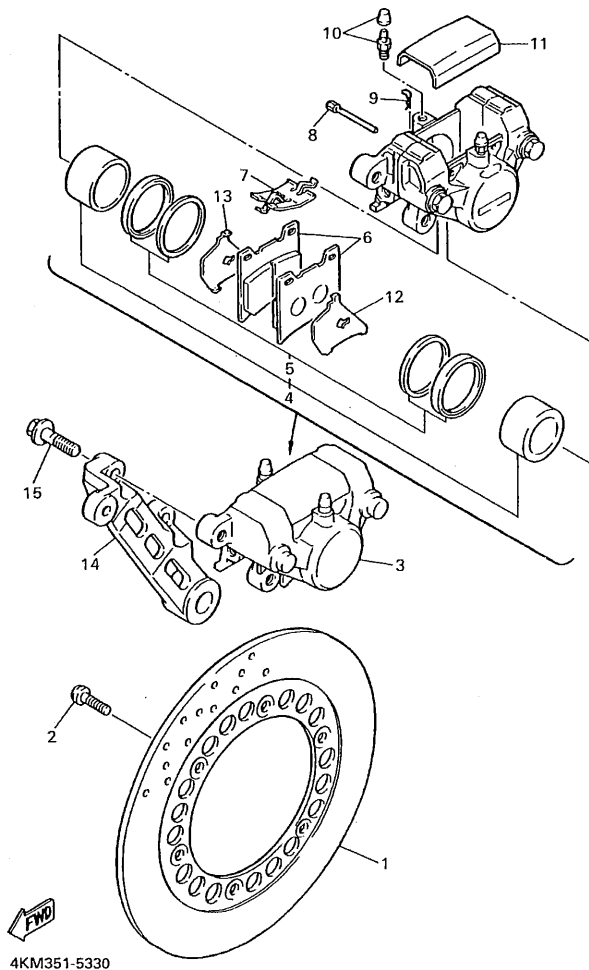
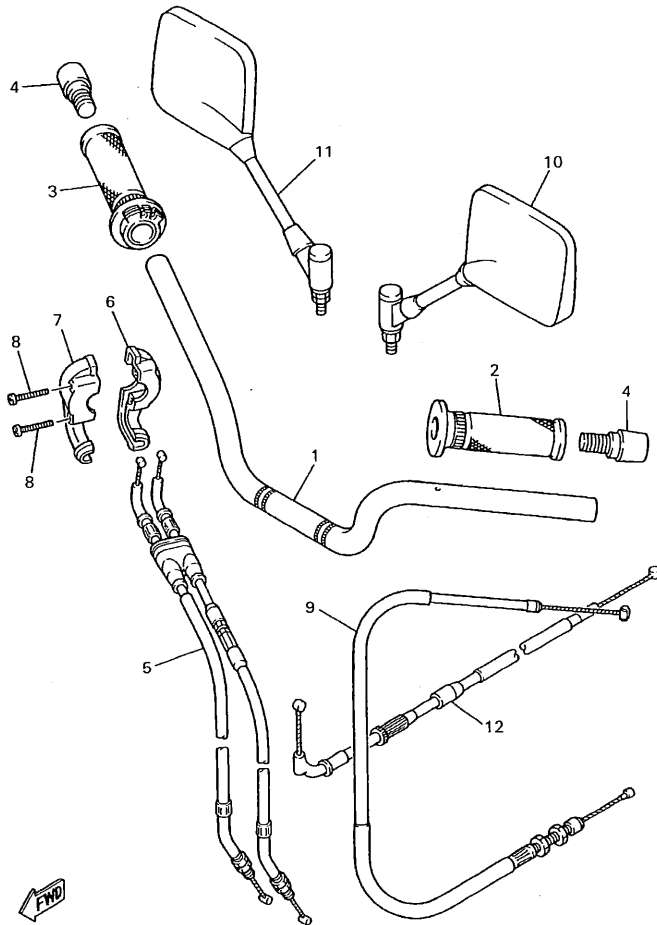

FIG. 33 REAR BRAKE CALIPER

REF. NO.	PART NO.	DESCRIPTION	4KM7	4KM8	4PS4	REMARKS
1	3GM-2582W-A0	DISC, REAR BRAKE 2	1	1	1	
2	90109-083G4	BOLT	6	6	6	
3	3GM-2580W-A0	CALIPER ASSY, REAR 2	1	1	1	
4	31A-W0057-00	.PISTON ASSY, CALIPER	1	1	1	
5	31A-W0047-00	..CALIPER SEAL KIT	1	1	1	
6	1FK-W0046-02	.BRAKE PAD KIT 2	1	1	1	
7	29L-25919-A0	.SUPPORT, PAD	1	1	1	
8	3HE-25924-00	.PIN, PAD	2	2	2	
9	3HE-25925-00	.CLIP	2	2	2	
10	1J3-W0048-00	.BLEED SCREW KIT	2	2	2	
11	51J-25836-00	.COVER, DUST	1	1	1	
12	1FK-25827-00	.SHIM, CALIPER	1	1	1	
13	1FK-25828-00	.SHIM, CALIPER	1	1	1	
14	1AE-25819-52	BRACKET, CALIPER	1	1	1	
15	90105-10638	BOLT, WASHER BASED	2	2	2	



4KM351-6340

FIG. 34 STEERING HANDLE. CABLE

REF. NO.	PART NO.	DESCRIPTION	4KM7	4KMB	4PS4	REMARKS
1	4KM-26111-01	HANDLEBAR	1	1	1	
2	31A-26241-00	GRIP (LEFT)	1	1	1	
3	36Y-26240-00	GRIP ASSY	1	1	1	
4	51J-26246-01	END, GRIP	2	2	2	
5	4KM-26302-00	THROTTLE CABLE ASSY	1	1	1	
6	3XW-26281-01	CAP, GRIP UPPER	1	1	1	
7	3XW-26282-01	CAP, GRIP LOWER	1	1	1	
8	98507-05035	SCREW, PAN HEAD	2	2	2	
9	4KM-26335-00	CABLE, CLUTCH	1	1	1	
10	4KM-26280-01	REAR VIEW MIRROR ASSY(LEFT)	1	1	1	
11	4KM-26290-01	REAR VIEW MIRROR ASSY(RIGHT)	1	1	1	
12	4KM-26331-10	CABLE, STARTER 1	1	1	1	

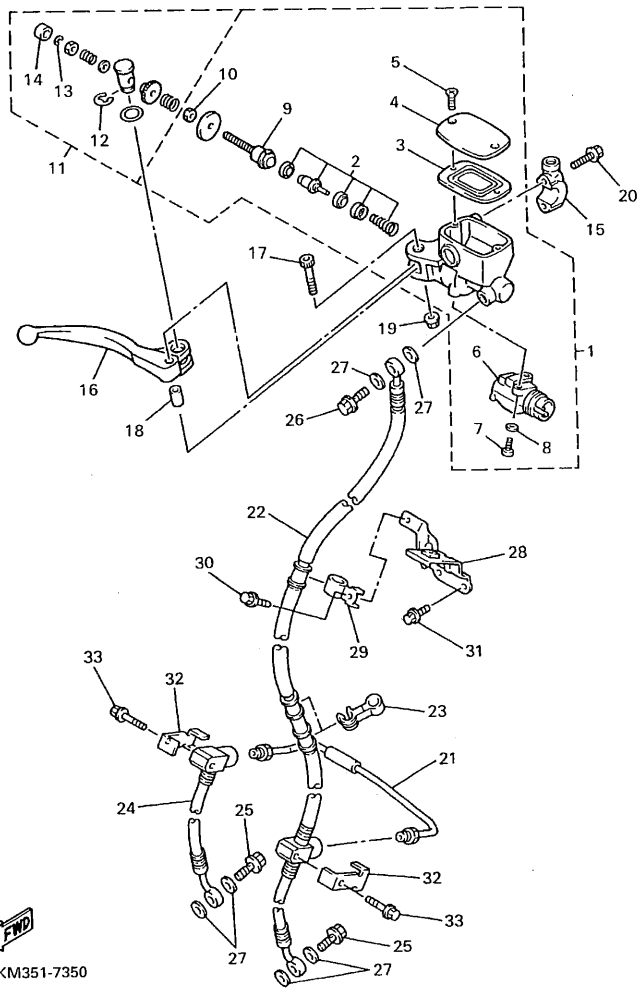

4KM351-7350

FIG. 35 FRONT MASTER CYLINDER

REF. NO.	PART NO.	DESCRIPTION	4KM7	4KMB	4PS4	REMARKS
1	4TX-W2587-00	MASTER CYLINDER SUB ASSY	1	1	1	
2	4BH-W0041-00	.CYLINDER KIT, MASTER	1	1	1	
3	3YX-25854-00	.DIAPHRAGM, RESERVOIR	1	1	1	
4	4TX-25852-00	.CAP, RESERVOIR	1	1	1	
5	98706-04012	.SCREW, FLAT HEAD	2	2	2	
6	4BH-83980-00	.FRONT STOP SWITCH ASSY	1	1	1	
7	98506-04014	.SCREW, PAN HEAD	2	2	2	
8	92906-04600	.WASHER, PLATE	2	2	2	
9	3YX-25880-00	.PUSH ROD COMP.	1	1	1	
10	95301-06600	.NUT	1	1	1	
11	3YX-W0091-02	SCREW KIT, MASTERCYLINDER	1	1	1	
12	3YX-25866-00	.CIRCLIP	1	1	1	
13	3YX-25866-10	.CIRCLIP	1	1	1	
14	3YX-2583H-00	.BOOT	1	1	1	
15	3YX-25867-00	BRACKET, MASTER CYLINDER	1	1	1	
16	3YX-83922-00	LEVER 2	1	1	1	
17	3YX-2589F-00	BOLT, LEVER	1	1	1	
18	3YX-25838-00	SLEEVE, CALIPER	1	1	1	
19	95606-06100	NUT, U	1	1	1	
20	95026-06030	BOLT, FLANGE	2	2	2	
21	4KM-25871-00	PIPE, BRAKE	1	1	1	
22	4KM-25872-10	HOSE, BRAKE 1	1	1	1	
23	3MA-26279-00	GUIDE, CABLE	2	2	2	
24	4KM-25873-10	HOSE, BRAKE 2	1	1	1	
25	90401-10159	BOLT, UNION	2	2	2	
26	90401-10159	BOLT, UNION	1	1	1	
27	90201-10118	WASHER, PLATE	6	6	6	

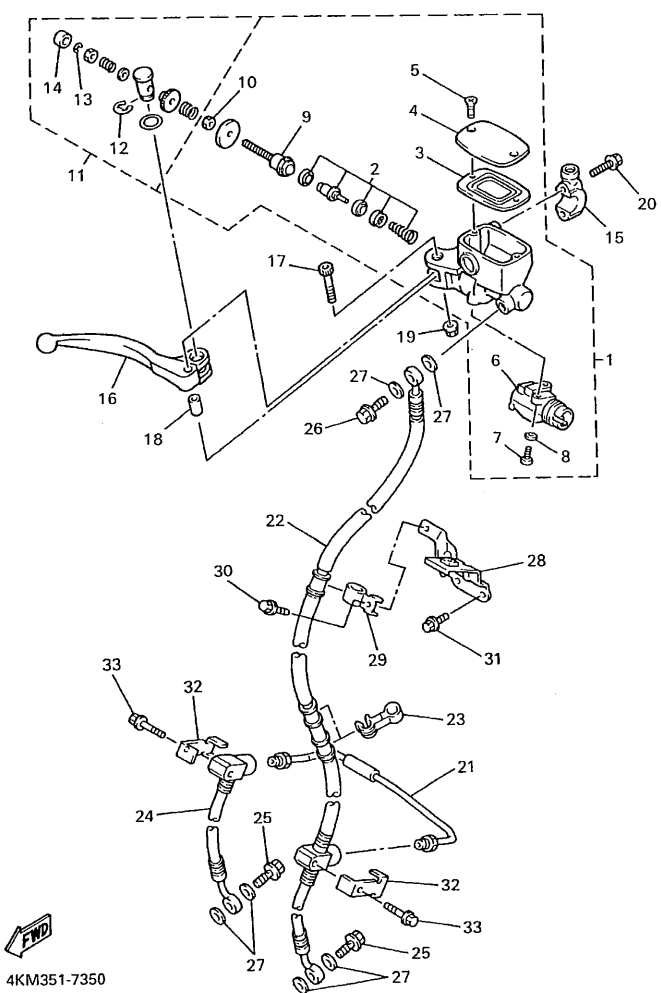

4KM351-7350

FIG. 35 FRONT MASTER CYLINDER

REF. NO.	PART NO.	DESCRIPTION	4KM7	4KMB	4PS4	REMARKS
28	4KM-25875-10	HOLDER, BRAKE HOSE 1	1	1	1	
29	90461-10132	CLAMP	1	1	1	
30	95807-06014	BOLT, FLANGE	1	1	1	
31	95027-06012	BOLT, FLANGE	2	2	2	
32	4KM-25875-20	HOLDER, BRAKE HOSE 1	2	2	2	
33	95024-06030	BOLT, FLANGE	2	2	2	

FIG. 36 STAND, FOOTREST

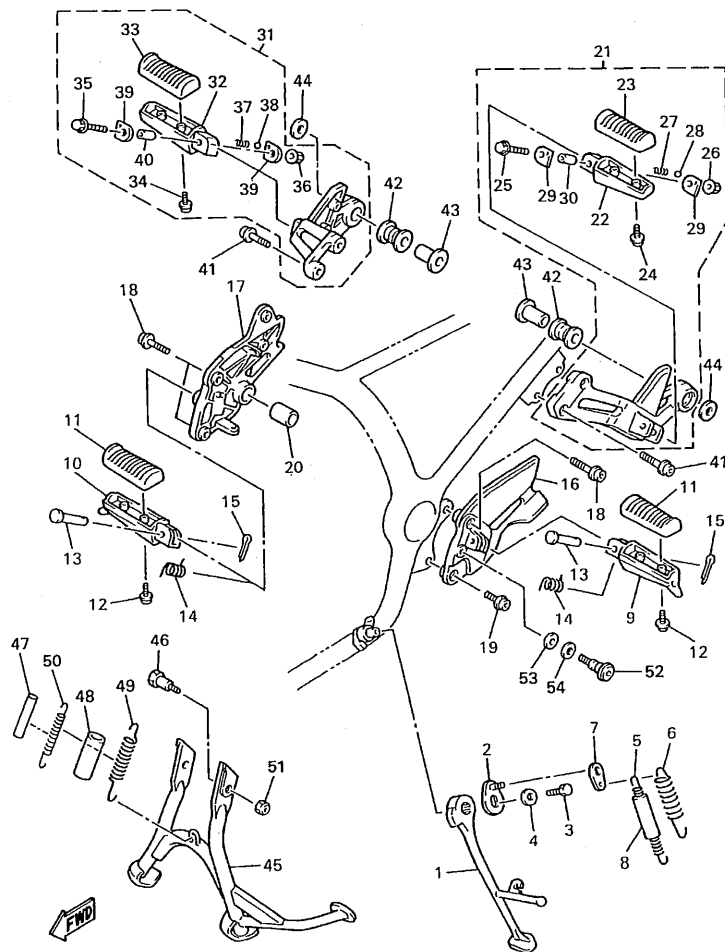

4KM7351-8360

REF. NO.	PART NO.	DESCRIPTION	4KM7	4KM8	4PS4	REMARKS
1	4KM-27311-00	STAND, SIDE	1	1	1	
2	36Y-27352-00	HOOK, SIDE STAND	1	1	1	
3	90101-08662	BOLT	1	1	1	
4	90201-084K3	WASHER, PLATE	1	1	1	
5	90506-18224	SPRING, TENSION	1	1	1	
6	90506-26225	SPRING, TENSION	1	1	1	
7	4KM-27315-00	LINK, SIDE STAND	1	1	1	
8	1TX-27351-00	GUIDE, SIDE STAND	1	1	1	
9	4BP-27451-01	FOOTREST	1	1	1	
10	4BP-27461-01	FOOTREST	1	1	1	
11	4BP-27413-00	COVER, FOOTREST	2	2	2	
12	90157-05079	SCREW, PAN HEAD	4	4	4	
13	90240-08140	PIN, CLEVIS	2	2	2	
14	90508-20572	SPRING, TORSION	2	2	2	
15	91401-25015	PIN, COTTER	2	2	2	
16	4KM-27442-00	BRACKET 2	1	1	1	
17	4KM-27443-00	BRACKET 3	1	1	1	
18	90110-08199	BOLT, HEXAGON SOCKET HEAD	3	3	3	
19	90109-087F1	BOLT	1	1	1	
20	90380-20213	BUSH, SOLID	1	1	1	
21	4KM-27430-02	REAR FOOTREST ASSY 1	1	1	1	
22	4DN-27431-01	.FOOTREST, REAR 1	1	1	1	
23	4BP-27413-00	.COVER, FOOTREST	1	1	1	
24	90157-05079	.SCREW, PAN HEAD	2	2	2	
25	95024-06045	.BOLT, FLANGE	1	1	1	
26	95604-06200	.NŪT, Ū FLĀNGĒ	1	1	1	
27	90501-12743	.SPRING, COMPRESSION	1	1	1	

FIG. 36 STAND. FOOTREST

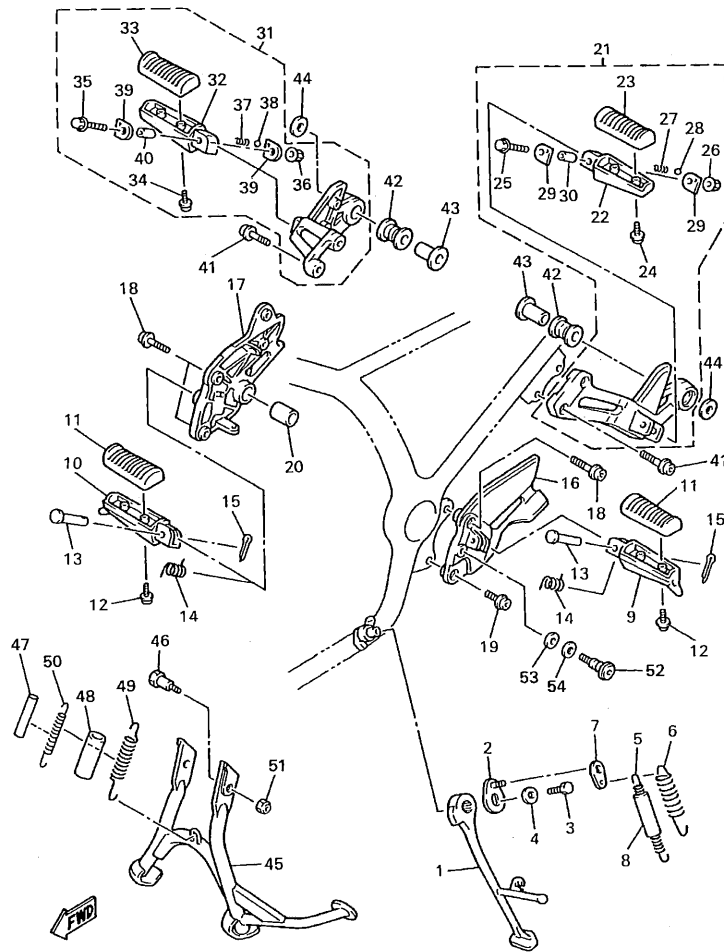

4KM7351-8360

REF. NO.	PART NO.	DESCRIPTION	4KM7	4KMB	4PS4	REMARKS
28	93501-04011	.BALL	1	1	1	
29	1HX-27437-00	.WASHER, SPECIAL	2	2	2	
30	90387-064H8	.COLLAR	1	1	1	
31	4KM-27440-02	REAR FOOTREST ASSY 2	1	1	1	
32	4DN-27441-01	.FOOTREST, REAR 2	1	1	1	
33	4BP-27413-00	.COVER, FOOTREST	1	1	1	
34	90157-05079	.SCREW, PAN HEAD	2	2	2	
35	95024-06045	.BOLT, FLANGE	1	1	1	
36	95604-06200	.NUT, U FLANGE	1	1	1	
37	90501-12743	.SPRING, COMPRESSION	1	1	1	
38	93501-04011	.BALL	1	1	1	
39	1HX-27437-00	.WASHER, SPECIAL	2	2	2	
40	90387-064H8	.COLLAR	1	1	1	
41	90110-08199	BOLT, HEXAGON SOCKET HEAD	4	4	4	
42	36Y-27424-00	DAMPER, FOOTREST 2	2	2	2	
43	90387-104L8	COLLAR	2	2	2	
44	90201-10669	WASHER, PLATE	2	2	2	
45	4KM-27111-10	STAND, MAIN	1	1	1	
46	90109-101E6	BOLT	2	2	2	
47	90445-170K9	HOSE	1	1	1	
48	90446-29385	HOSE	1	1	1	
49	90506-40508	SPRING, TENSION	1	1	1	
50	90506-23509	SPRING, TENSION	1	1	1	
51	90185-10091	NUT, SELF-LOCKING	2	2	2	
52	4BP-27434-01	BOLT	1	1	1	
53	90201-08326	WASHER, PLATE	1	1	1	
54	90201-127J6	WASHER, PLATE	1	1	1	

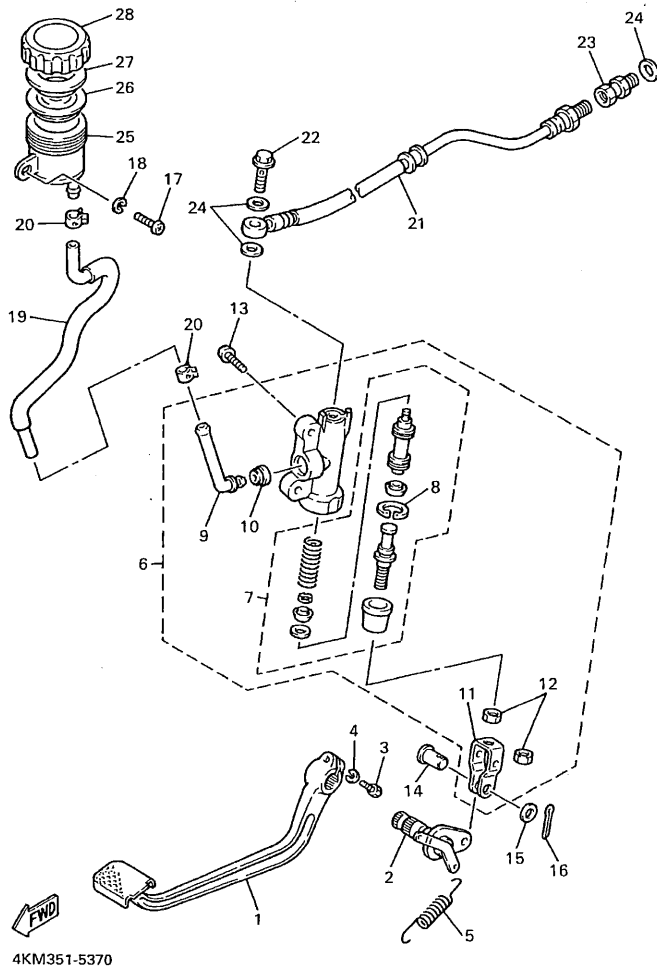

FIG. 37 REAR MASTER CYLINDER

REF. NO.	PART NO.	DESCRIPTION	4KM7	4KM8	4PS4	REMARKS
1	4KM-27211-00	PEDAL, BRAKE	1	1	1	
2	4KM-27212-00	SHAFT, BRAKE PEDAL	1	1	1	
3	90109-06468	BOLT	1	1	1	
4	92907-06100	WASHER, SPRING	1	1	1	
5	90506-20192	SPRING, TENSION	1	1	1	
6	4KM-2583V-00	RR. MASTER CYLINDER ASSY.	1	1	1	
7	4KM-W0042-50	.CYLINDER KIT, MASTER	1	1	1	
8	3LN-2585G-00	..CIRCLIP	1	1	1	
9	4BP-2582A-00	.JOINT	1	1	1	
10	4BP-2585F-00	.BUSH	1	1	1	
11	4BP-27222-00	.JOINT	1	1	1	
12	95301-08700	.NUT	2	2	2	
13	92014-08025	BOLT, BUTTON HEAD	2	2	2	
14	90240-08124	PIN, CLEVIS	1	1	1	
15	90201-08083	WASHER, PLATE	1	1	1	
16	91401-20012	PIN, COTTER	1	1	1	
17	98507-06020	SCREW, PAN HEAD	1	1	1	
18	92907-06600	WASHER, PLATE	1	1	1	
19	4KM-25895-00	HOSE, RESERVOIR	1	1	1	
20	90467-14057	CLIP	2	2	2	
21	4KM-2581K-00	HOSE, BRAKE 5	1	1	1	
22	90401-10159	BOLT, UNION	1	1	1	
23	3LC-25885-00	JOINT	1	1	1	
24	90201-10118	WASHER, PLATE	3	3	3	
25	31A-25894-01	TANK, RESERVOIR	1	1	1	
26	360-25854-01	DIAPHRAGM, RESERVOIR	1	1	1	
27	2GU-25855-00	BUSH,DIAPHRAGM	1	1	1	

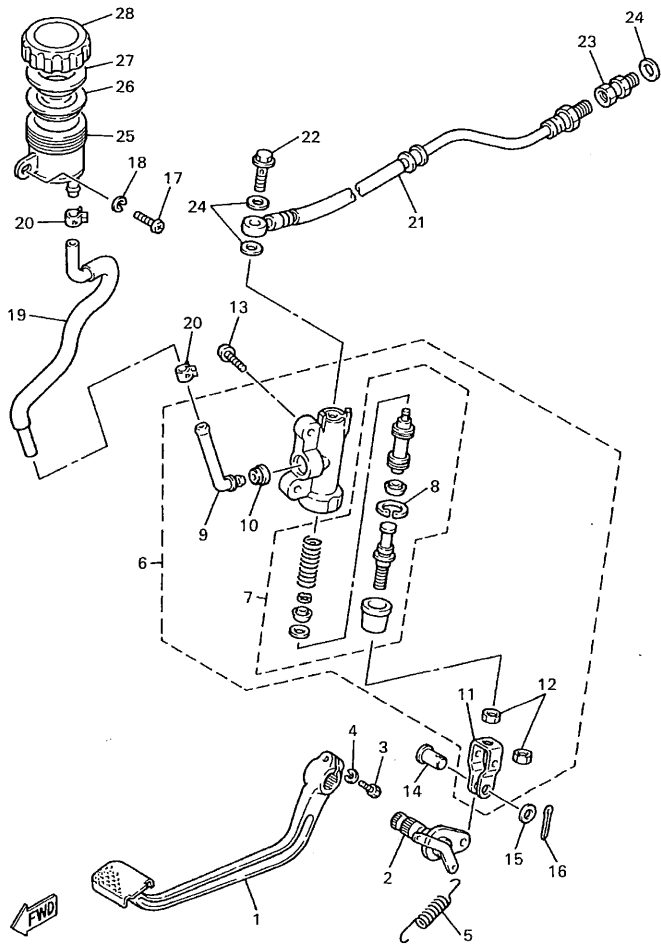
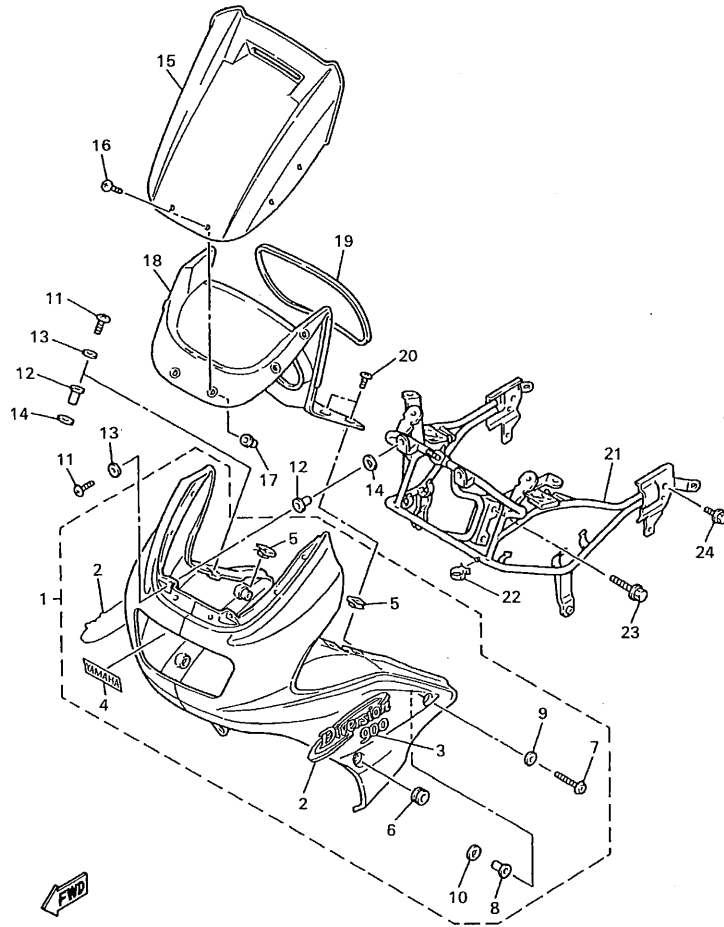

FIG. 37 REAR MASTER CYLINDER

REF. NO.	PART NO.	DESCRIPTION	4KM7	4KM8	4PS4	REMARKS
28	2KF-25852-50	CAP, RESERVOIR	1	1	1	

FIG. 38 COWLING 1



4KM7351-8380

REF. NO.	PART NO.	DESCRIPTION	4KM7	4KMB	4PS4	REMARKS
1	4KM-Y2835-C0-P4	COWLING ASS'Y	1	1	1	UR DPRC3
	4KM-Y2835-A0-P2	COWLING ASS'Y	1	1	1	UR DPBMC
	4KM-Y2835-E0-P5	COWLING ASS'Y	1	1		UR VDBC5
2	4KM-28308-90	.EMBLEM, SET	1	1	1	UR FOR DPRC3
	4KM-28308-20	.EMBLEM, SET	1	1	1	UR FOR DPBMC
	4KM-28308-80	.EMBLEM, SET	1	1		UR FOR VDBC5
3	4KM-28315-40	.EMBLEM	2	2	2	UR FOR DPRC3
	4KM-28315-20	.EMBLEM	2	2	2	UR FOR DPBMC
	4KM-28315-30	.EMBLEM	2	2		UR FOR VDBC5
4	99236-00100	.EMBLEM, YAMAHA	1	1	1	UR FOR DPRC3
	99237-00100	.EMBLEM, YAMAHA	1	1	1	UR FOR DPBMC, VDBC5
5	90183-05024	NUT, SPRING	4	4	4	
6	4KM-28371-00	.DAMPER	2	2	2	
7	90149-05312	.SCREW	2	2	2	
8	90179-05271	.NUT	2	2	2	
9	4U5-2176E-00	.PLATE	2	2	2	
10	90202-10165	.WASHER, PLATE	2	2	2	
11	90149-05299	SCREW	4	4	4	
12	90179-05523	NUT	4	4	4	
13	4U5-2176E-00	PLATE	4	4	4	
14	90202-10165	WASHER, PLATE	4	4	4	
15	4KM-28381-01	WINDSHIELD	1	1	1	
16	90150-05024	SCREW, ROUND HEAD	6	6	6	
17	90179-05271	NUT	6	6	6	
18	4KM-2836K-00	PANEL, INNER 1	1	1	1	
19	36Y-28348-00	MOLÉ 4	1	1	1	
20	90154-05013	SCREW, BINDING	4	4	4	

FIG. 38 COWLING 1

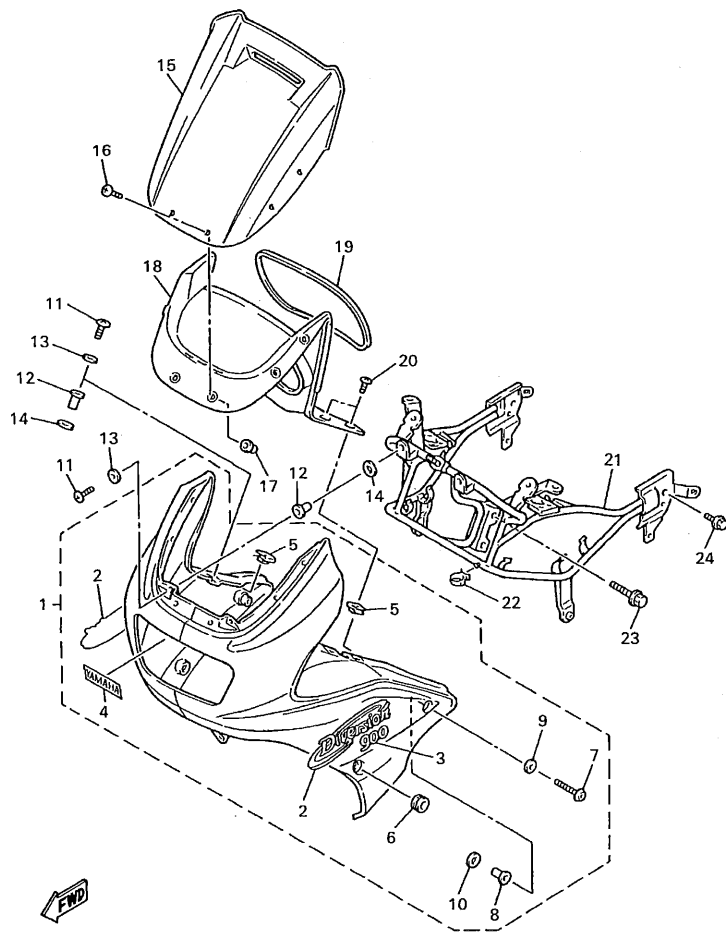

4KM7351-B380

REF. NO.	PART NO.	DESCRIPTION	4KM7	4KM8	4PS4	REMARKS
21	4KM-28356-11	STAY 1	1	1	1	
22	90464-20191	CLAMP	1	1	1	
23	95817-08035	BOLT, FLANGE	2	2	2	
24	95807-06012	BOLT, FLANGE	2	2	2	

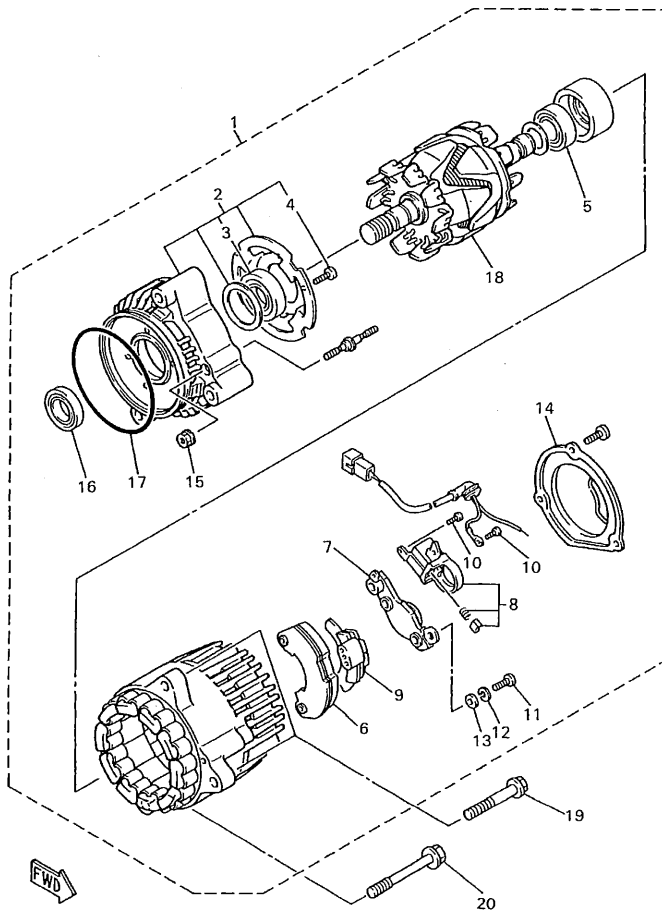

4KM351-5390

FIG. 39 GENERATOR

REF. NO.	PART NO.	DESCRIPTION	4KM7	4KMB	4PS4	REMARKS
1	4KM-81600-10	A.C. GENERATOR ASSY	1	1	1	
2	4KG-81634-00	.STATOR ASSY	1	1	1	
3	4BH-81643-00	..BEARING	1	1	1	
4	4BH-81645-00	..SCREW	4	4	4	
5	4BH-81643-10	..BEARING	1	1	1	
6	4BH-81970-00	..RECTIFIER ASSY	1	1	1	
7	36Y-81910-50	..VOLTAGE REGULATOR ASSY	1	1	1	
8	3FV-81619-00	..BRUSH HOLDER ASSY	1	1	1	
9	4BH-81972-00	..COVER, RECTIFIER	1	1	1	
10	3FV-81645-00	..SCREW	2	2	2	
11	98501-05018	..SCREW, PAN HEAD	3	3	3	
12	92901-05100	..WASHER, SPRING	3	3	3	
13	92901-05600	..WASHER, PLATE	3	3	3	
14	4KM-81604-00	..COVER ASSY	1	1	1	
15	95702-05500	..NUT, FLANGE	2	2	2	
16	36Y-81638-50	..OIL SEAL	1	1	1	
17	2KT-81642-50	..O-RING	1	1	1	
18	4BH-81660-00	..ROTOR ASSY	1	1	1	
19	95814-08065	BOLT, FLANGE	2	2	2	
20	90105-08776	BOLT, WASHER BASED	1	1	1	

FIG. 40 PICK UP COIL. GOVERNOR

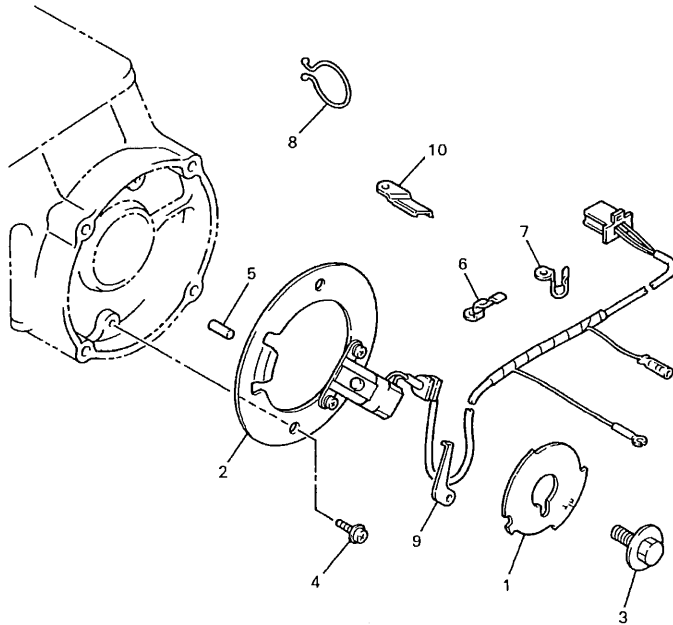

REF. NO.	PART NO.	DESCRIPTION	4KM7	4KM8	4PS4	REMARKS
1	4KM-81673-00	ROTOR	1	1	1	
2	4KM-81671-00	BASE, PICKUP	1	1	1	
3	90105-10445	BOLT, WASHER BASED	1	1	1	
4	90159-06107	SCREW, WITH WASHER	2	2	2	
5	93604-08071	PIN, DOWEL	1	1	1	
6	90465-08369	CLAMP	1	1	1	
7	90465-08371	CLAMP	1	1	1	
8	90464-30040	CLAMP	1	1	1	
9	90465-12160	CLAMP	1	1	1	
10	90462-12221	CLAMP	1	1	1	



4KM351-5400

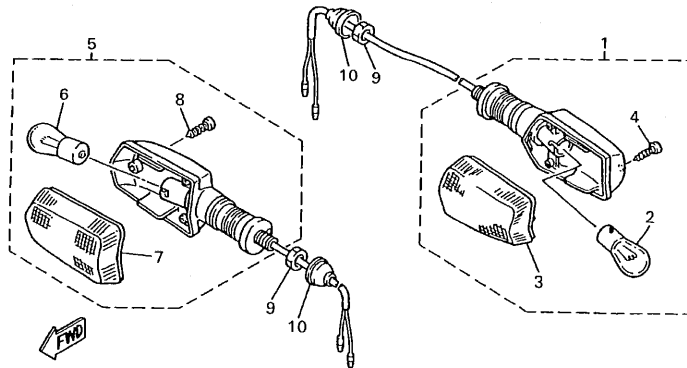
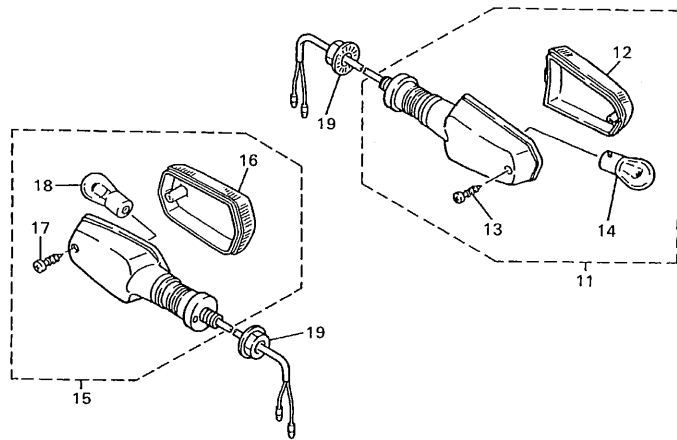

4KM351-5420

FIG. 42 FLASHER LIGHT

REF. NO.	PART NO.	DESCRIPTION	4KM7	4KMB	4PS4	REMARKS
1	3GM-83310-00	FRONT FLASHER LIGHT ASSY 1	1	1	1	
2	306-83311-40	.BULB, FLASHER (12V-21W)	1	1	1	
3	51L-83332-01	.LENS, FLASHER	1	1	1	
4	97707-40620	.SCREW, TAPPING	1	1	1	
5	3GM-83320-00	FRONT FLASHER LIGHT ASSY 2	1	1	1	
6	306-83311-40	.BULB, FLASHER (12V-21W)	1	1	1	
7	51L-83342-01	.LENS, FLASHER 2	1	1	1	
8	97707-40620	.SCREW, TAPPING	1	1	1	
9	95307-12700	NUT	2	2	2	
10	10V-83365-00	CAP	2	2	2	
11	51J-83330-00	REAR FLASHER LIGHT ASSY 1	1	1	1	
12	1VU-83332-00	.LENS, FLASHER	1	1	1	
13	97707-40620	.SCREW, TAPPING	1	1	1	
14	306-83311-40	.BULB, FLASHER (12V-21W)	1	1	1	
15	51J-83340-00	FLASHER LIGHT ASSY 2	1	1	1	
16	1VU-83342-00	.LENS, FLASHER 2	1	1	1	
17	97707-40620	.SCREW, TAPPING	1	1	1	
18	306-83311-40	.BULB, FLASHER (12V-21W)	1	1	1	
19	95707-12500	NUT, FLANGE	2	2	2	

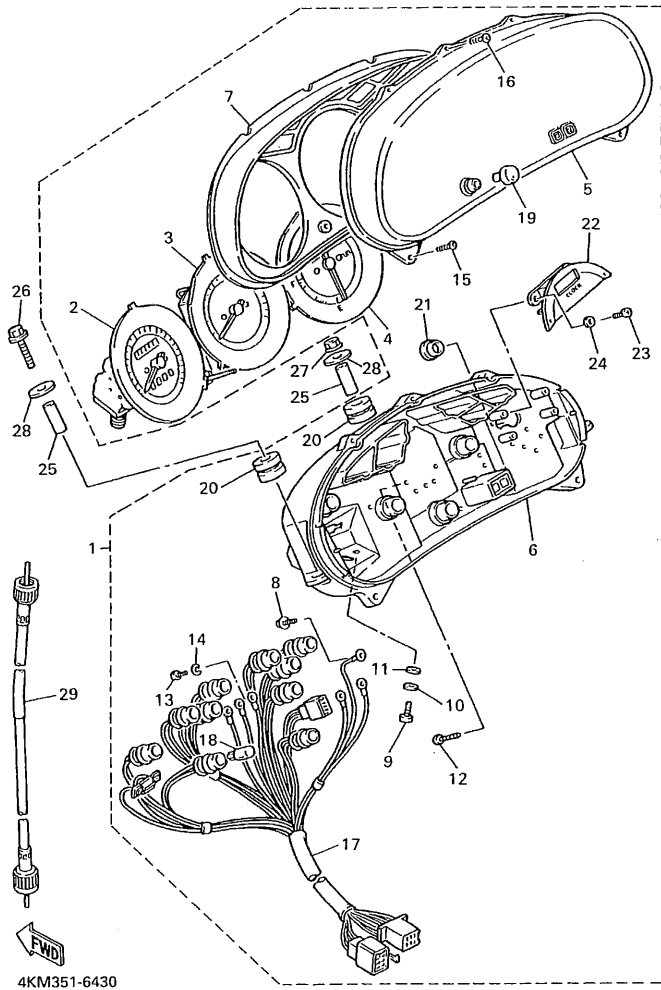

4KM351-6430

FIG. 43 METER

REF. NO.	PART NO.	DESCRIPTION	4KM7	4KMB	4PS4	REMARKS
1	4KM-83500-21	SPEEDOMETER ASSY	1	1	1	
	4KM-83500-31	SPEEDOMETER ASSY	1			FOR GBR
2	4KM-83570-00	.SPEEDOMETER ASSY	1	1	1	
	4KM-83570-10	.SPEEDOMETER ASSY	1			FOR GBR
3	4KM-83540-20	.TACHOMETER ASSY	1	1	1	
4	4KM-85750-00	.FUEL METER ASSY	1	1	1	
5	1TX-83511-00	.LENS, SPEEDOMETER	1	1	1	
6	4KM-8353H-00	.CASE, UNDER	1	1	1	
7	4KM-83612-20	.COVER, METER PANEL	1	1	1	
8	90159-03102	.SCREW, WITH WASHER	3	3	3	
9	98507-04012	.SCREW, PAN HEAD	2	2	2	
10	92907-04100	.WASHER, SPRING	2	2	2	
11	92907-04600	.WASHER	2	2	2	
12	90167-04057	.SCREW, TAPPING	2	2	2	
13	98507-03010	.SCREW, PAN HEAD	3	3	3	
14	92907-03100	.WASHER	3	3	3	
15	90164-04023	.SCREW, TAPPING	2	2	2	
16	97707-30518	.SCREW, TAPPING	3	3	3	
17	4KM-83509-00	.SOCKET CORD ASSY	1	1	1	
18	4R0-83517-00	.BULB (12V-3.4W T10)	10	10	10	
19	29L-83578-00	.KNOB, TRIP METER	1	1	1	
20	36Y-83523-00	.DAMPER	3	3	3	
21	2GG-8352K-00	.PLUG, BLIND	1	1	1	
22	1TX-83740-01	.DIGITAL CLOCK ASSY	1	1	1	
23	97701-30110	.SCREW, TAPPING	2	2	2	
24	1TX-83524-00	.WASHER, SPECIAL	2	2	2	
25	90387-060J4	COLLAR	3	3	3	

FIG. 43 METER

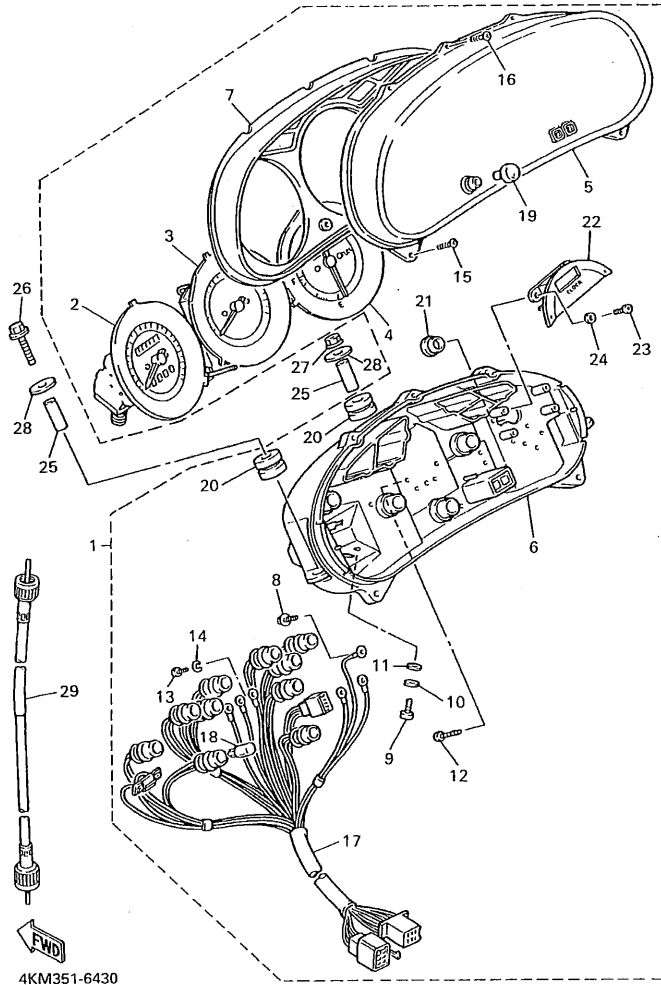

REF. NO.	PART NO.	DESCRIPTION	4KM7	4KMB	4PS4	REMARKS
26	95027-06030	BOLT, FLANGE	2	2	2	
27	95707-06500	NUT, FLANGE	1	1	1	
28	90201-060A3	WASHER, PLATE	3	3	3	
29	4KM-83550-01	SPEEDOMETER CABLE ASSY	1	1	1	

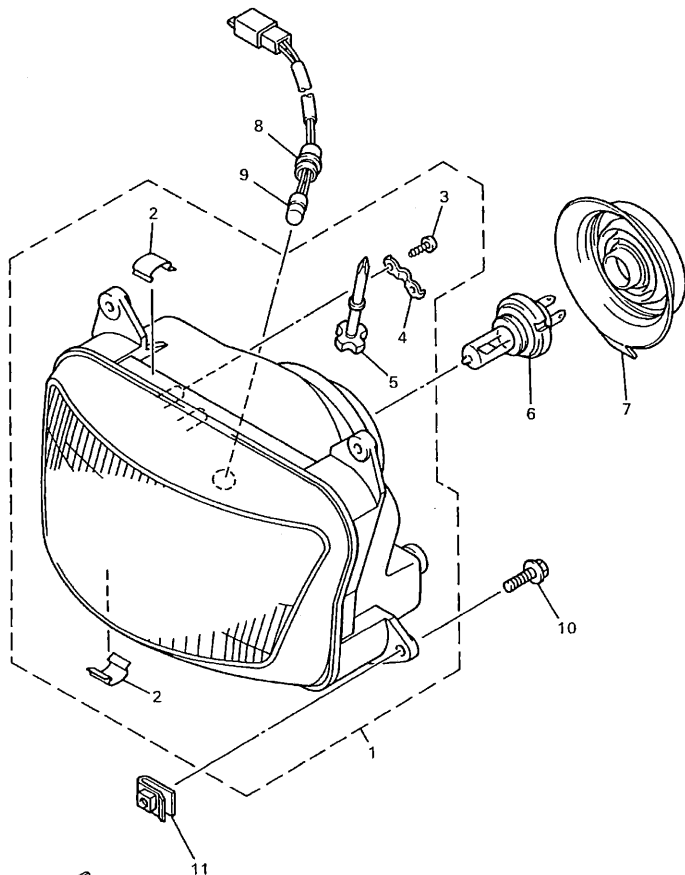

4KM351-5440

FIG. 44 HEADLIGHT

REF. NO.	PART NO.	DESCRIPTION	4KM7	4KM8	4PS4	REMARKS
1	4KM-84320-00	LENS ASSY	1	1		
	4KM-84320-10	LENS ASSY	1			FOR GBR
2	4KM-8413H-00	.PLATE, SPRING	4	4		
3	97707-40514	.SCREW, TAPPING	2	2		
4	4KM-8413K-00	.PLATE, ADJUSTING	1	1		
5	4KM-8432M-00	.KNOB ASSY	1	1		
6	8G9-84314-00	BULB (12V-60/55W)	1	1		(H4)HALOGEN
7	4SV-84397-00	COVER, SOCKET	1	1		
8	4KM-84312-00	HOLDER, SOCKET	1	1		
9	4KM-84347-00	BULB (12V-4W)	1	1		
10	95807-06020	BOLT, FLANGE	4	4		
11	47X-21736-00	NUT,PLATE	4	4		

FIG. 45 HEADLIGHT 2

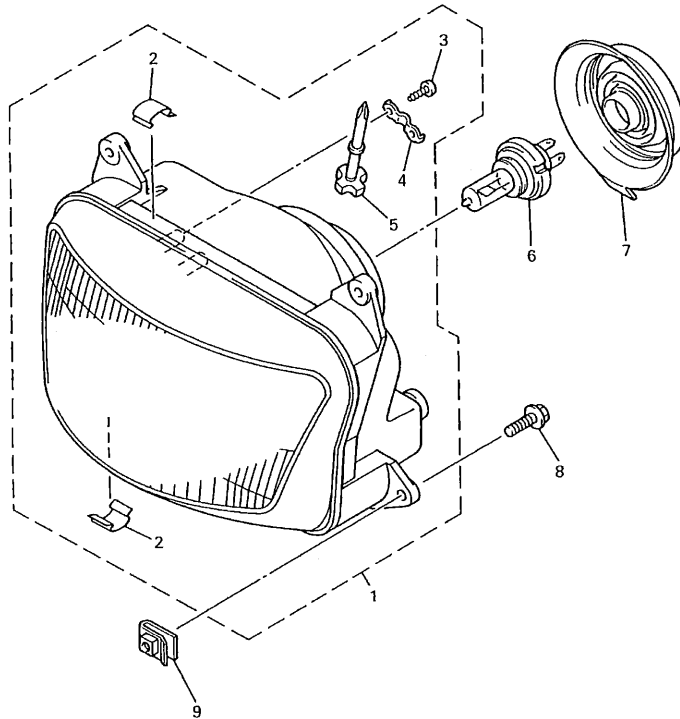

4KM300-5450

REF. NO.	PART NO.	DESCRIPTION	4KM7	4KM8	4PS4	REMARKS
1	4PS-84320-00	LENS ASSY			1	
2	4KM-8413H-00	.PLATE, SPRING			4	
3	97707-40514	.SCREW, TAPPING			2	
4	4KM-8413K-00	.PLATE, ADJUSTING			1	
5	4KM-8432M-00	.KNOB ASSY			1	
6	8G9-84314-00	BULB (12V-60/55W)			1	(H4)HALOGEN
7	4SV-84397-00	COVER, SOCKET			1	
8	95807-06020	BOLT, FLANGE			4	
9	47X-21736-00	NUT,PLATE			4	

FIG. 46 TAILLIGHT

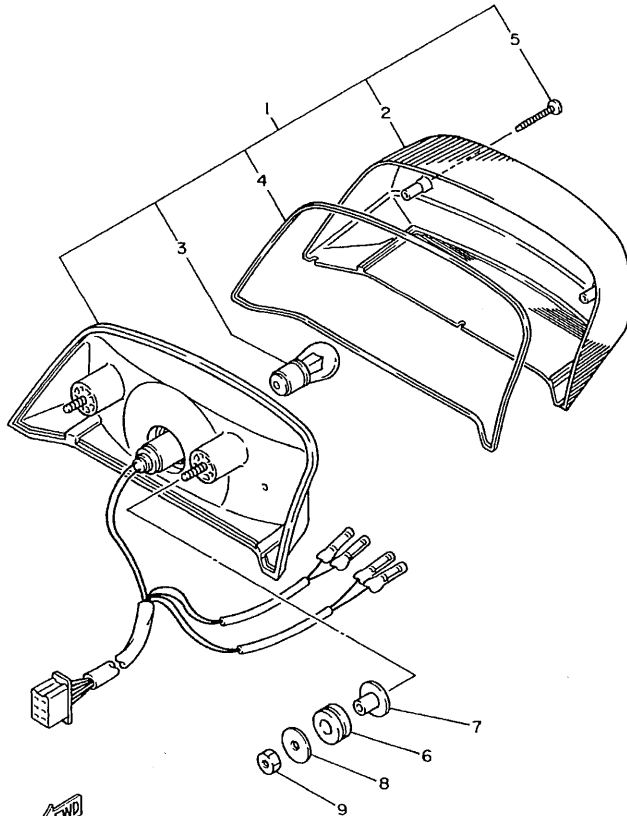

4BP010-1430

REF. NO.	PART NO.	DESCRIPTION	4KM7	4KM8	4PS4	REMARKS
1	4BP-84710-00	TAILLIGHT UNIT ASSY	1	1	1	
2	4BP-84721-00	.LENS, TAILLIGHT	1	1	1	
3	137-84714-60	.BULB, TAILLIGHT(12V-21/5W)	1	1	1	
4	4BP-84712-00	.GASKET, TAILLIGHT	1	1	1	
5	4BP-8471J-00	.SCREW, TAILLIGHT	2	2	2	
6	90480-18276	GROMMET	2	2	2	
7	90387-07037	COLLAR	2	2	2	
8	90201-06071	WASHER, PLATE	2	2	2	
9	95307-06600	NUT	2	2	2	

FIG. 47 HANDLE SWITCH. LEVER

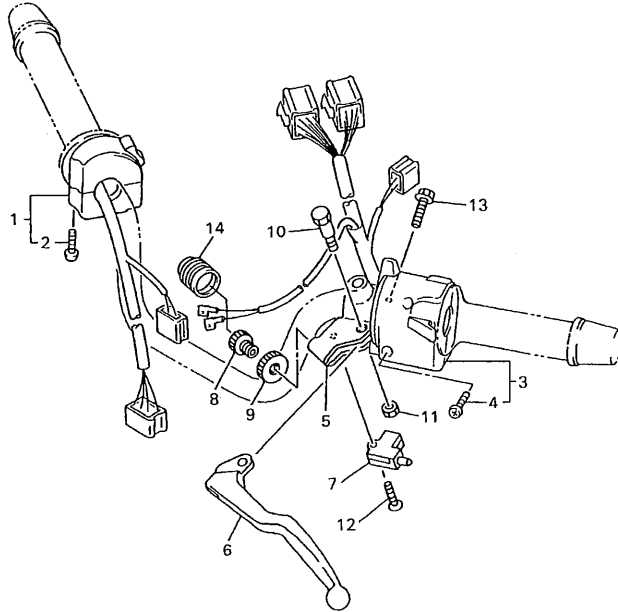

REF. NO.	PART NO.	DESCRIPTION	4KM7	4KMB	4PS4	REMARKS
1	4KM-83963-00	SWITCH, HANDLE 3 (RIGHT)	1	1		
	4BP-83975-10	SWITCH, HANDLE 2			1	
2	98507-05045	.SCREW, PAN HEAD	2	2		
	98506-05022	.SCREW, PAN HEAD			2	
3	4KM-83969-10	SWITCH, HANDLE 5	1	1		
	4KM-83972-00	SWITCH, HANDLE 4			1	
4	98507-05025	.SCREW, PAN HEAD	2	2	2	
5	4KM-82911-00	HOLDER, LEVER 1	1	1	1	
6	4KM-83912-00	LEVER 1	1	1	1	
7	3YX-82917-00	SWITCH	1	1	1	
8	90123-08096	BOLT	1	1	1	
9	90179-08148	NUT	1	1	1	
10	3YX-83945-00	BOLT, LEVER	1	1	1	
11	95607-06100	NUT, U	1	1	1	
12	98707-03020	SCREW, FLAT HEAD	1	1	1	
13	95027-06020	BOLT, FLANGE	1	1	1	
14	1E6-26342-00	BOOT, CABLE	1	1	1	



4KM351-6460

FIG. 48 ELECTRICAL 1

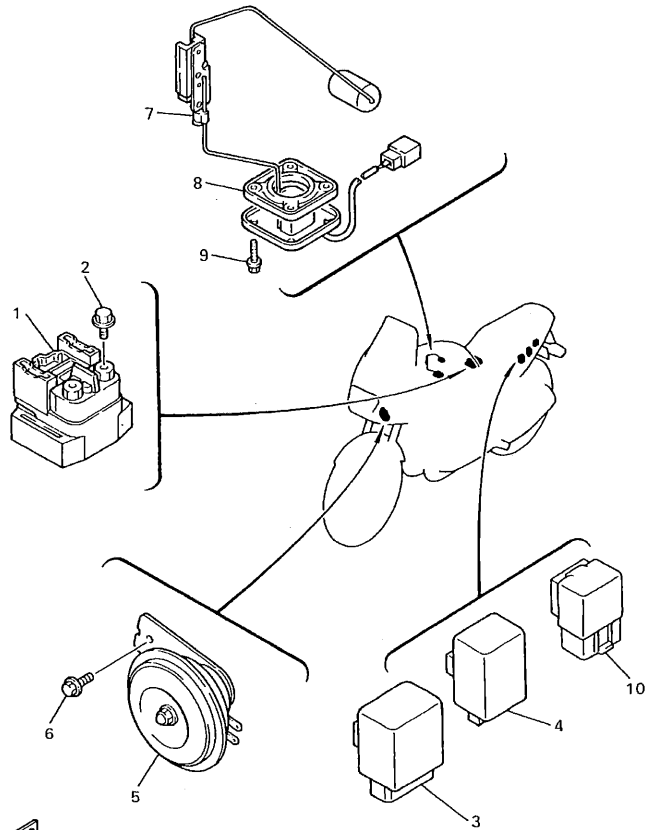

 4KM351-7470

REF. NO.	PART NO.	DESCRIPTION	4KM7	4KM8	4PS4	REMARKS
1	4KM-81940-00	STARTER RELAY ASSY	1	1	1	
2	95027-06008	BOLT, FLANGE	2	2	2	
3	3EN-81950-00	RELAY ASSY	1	1	1	
4	3GM-83350-01	FLASHER RELAY ASSY	1	1	1	
5	4KM-83371-00	HORN	1	1	1	
6	95027-06012	BOLT, FLANGE	1	1	1	
7	4KM-85752-00	SENDER UNIT ASSY, FUEL METER	1	1	1	
8	5G3-85753-00	GASKET, SENDER UNIT	1	1	1	
9	90119-05071	BOLT, WITH WASHER	4	4	4	
10	4KM-81950-00	RELAY ASSY	1	1		

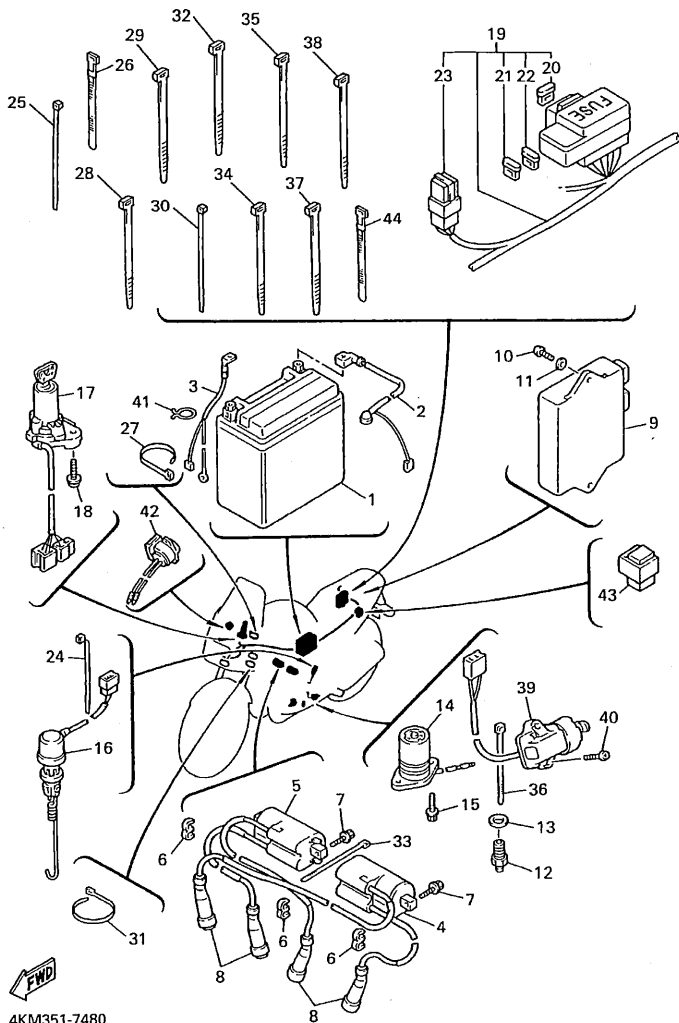

4KM351-7480

FIG. 49 ELECTRICAL 2

REF. NO.	PART NO.	DESCRIPTION	4KM7	4KM8	4PS4	REMARKS
1	3XW-82100-01	BATTERY ASSY (YTX14-BS)	1	1	1	
2	4KM-82115-00	WIRE, PLUS LEAD	1	1	1	
3	4KM-82116-00	WIRE, MINUS LEAD	1	1	1	
4	4KM-82310-01	IGNITION COIL ASSY	1	1	1	
5	4KM-82320-01	IGNITION COIL ASSY	1	1	1	
6	90464-60067	CLAMP	3	3	3	
7	95807-06020	BOLT, FLANGE	4	4	4	
8	3NS-82370-00	PLUG CAP ASSY	4	4	4	
9	4KM-82305-00	IGNITOR UNIT ASSY	1	1	1	
10	98507-06018	SCREW, PAN HEAD	2	2	2	
11	92907-06600	WASHER, PLATE	2	2	2	
12	4KM-82540-00	NEUTRAL SWITCH ASSY	1	1	1	
13	90430-10148	GASKET	1	1	1	
14	4H7-85720-01	OIL LEVEL GAUGE ASSY	1	1	1	
15	95027-06016	BOLT, FLANGE	2	2	2	
16	2TK-82530-02	STOP SWITCH ASSY	1	1	1	
17	4JH-82501-03	MAIN SWITCH STEERING LOCK	1	1		
	4NA-82501-01	MAIN SWITCH STEERING LOCK			1	
18	90109-080G5	BOLT	2	2	2	
19	4KM-82590-30	WIRE HARNESS ASSY	1	1		
	4PS-82590-10	WIRE HARNESS ASSY			1	
20	2GH-82151-00	.FUSE (20A-BL)	2	2	2	
21	42X-82151-00	.FUSE (10A-BL)	3	3	3	
22	36Y-82151-00	.FUSE (15A-BL)	1	1	1	
23	4FM-82151-00	.FUSE (30A)	1	1	1	
24	90464-13073	CLAMP	1	1	1	
25	5Y9-12491-00	CLAMP 1	1	1	1	

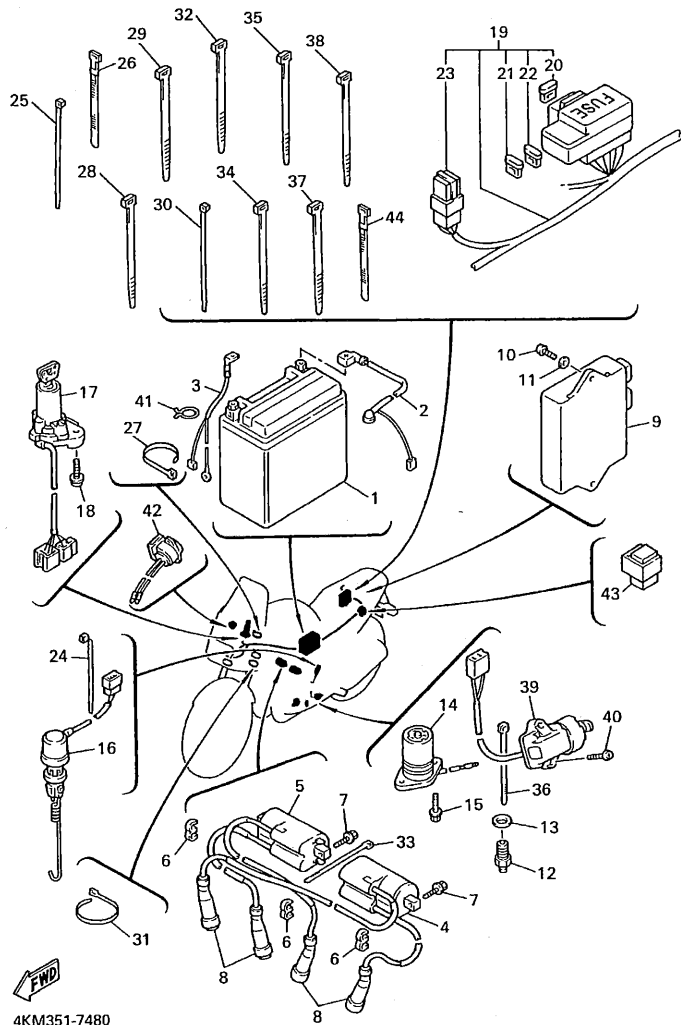

FIG. 49 ELECTRICAL 2

REF. NO.	PART NO.	DESCRIPTION	4KM7	4KMB	4PS4	REMARKS
26	437-83936-01	BAND, SWITCH CORD	1	1	1	
27	1UA-82591-00	BAND	1	1	1	
28	90465-13275	CLAMP	1	1	1	
29	90464-16061	CLAMP	4	4	4	
30	5Y9-12491-00	CLAMP 1	1	1	1	
31	90465-13275	CLAMP	3	3	3	
32	1UA-82591-00	BAND	2	2	2	
33	1UA-82591-00	BAND	1	1	1	
34	1UA-82591-00	BAND	1	1	1	
35	1UA-82591-00	BAND	1	1	1	
36	1UA-82591-00	BAND	2	2	2	
37	1UA-82591-00	BAND	2	2	2	
38	5Y9-12491-00	CLAMP 1	1	1	1	
39	3LD-82566-70	SWITCH, SIDE STAND	1	1	1	
40	90157-05079	SCREW, PAN HEAD	2	2	2	
41	90464-23041	CLAMP	1	1	1	
42	3BT-82560-00	THERMO SWITCH ASSY	1	1	1	
43	4U8-81950-02	RELAY ASSY	1	1	1	FOR SIDE STAND
44	3TB-83936-00	BAND, SWITCH CORD	1	1	1	

4KM351-7480

NUMERICAL INDEX

PARTNO.	GRID NO.	PARTNO.	GRID NO.	PARTNO.	GRID NO.	PARTNO.	GRID NO.	PARTNO.	GRID NO.	PARTNO.	GRID NO.
4BH-W0041-00	E-10	4KM-11605-00	B-4	4KM-12176-00	B-7	4KM-14147-00	C-2	4KM-14840-00	B-13	4KM-15383-00	C-15
4KM-W0042-50	E-14	4KM-11607-00	B-4	4KM-12210-00	B-7	4KM-14148-00	B-12	4KM-14844-00	B-14	4KM-15411-10	C-7
4KM-W0045-00	E-5	4KM-11631-00-A0	B-4	3YX-12213-00	B-7	3YX-12213-00	C-3	4KM-14868-01	B-14	4KM-15412-00	C-5
1FK-W0046-02	E-8	58L-11633-00	B-4	3YL-12232-00	E-2	4KM-14167-00	C-3	4KM-14872-00	B-13	4KM-15416-00	C-7
3JB-W0047-00	E-5	4KM-11636-00	B-4	4KM-12241-00	B-7	4KM-14185-00	B-15	4KM-14873-00	B-13	4KM-15421-10	C-7
31A-W0047-00	E-8	4KM-11638-00	B-4	4KM-12251-00	B-7	353-14186-00	C-2	4KM-14874-00	B-13	4KM-15441-00	C-7
1J3-W0048-00	E-8	4KM-11650-00	B-4	4KM-12252-00	B-7	12R-14191-00	C-2	4KM-14881-00	B-13	4KM-15451-00	C-7
51L-W0048-00	E-5	12R-11654-00	B-4	5Y9-12491-00	F-15	4KM-14194-00	B-15	4KM-14882-00	B-13	4BB-15457-00	C-7
3JB-W0057-00	E-5	31A-11656-00	B-4		G-2	4KM-14216-00	B-15	4KM-14883-00	B-13	4KM-15461-00	C-7
31A-W0057-00	E-8	31A-11656-10	B-4	4KM-13151-00	B-9	1AE-14227-00	C-2	4KM-14884-00	B-13	4BB-15467-00	C-7
3YX-W0091-02	E-10	31A-11656-20	B-4	4KM-13300-00	B-8	1HX-1423A-65	B-15	4KM-14885-00	B-13	4H7-15512-00	C-9
4KM-W1751-00	C-14	31A-11656-30	B-4	4KM-13307-00	B-8	1HX-14231-24	C-2	4KM-14886-00	B-13	4KM-15517-00	C-9
31A-W1752-00	C-14	4KM-12111-00	B-5	4KM-13327-00	B-8	3G2-14231-20	C-2	4KM-14887-00	B-14	4H7-15519-00	C-9
3CK-W2470-00	E-3	51Y-12113-00	B-5	4H7-13328-00	B-8	4KM-14261-01	C-2	4KM-14890J-00	B-15	3TJ-15521-00	C-9
4TX-W2587-00	E-10	51Y-12114-00	B-5	4H7-13337-00	B-11	4KM-14265-00	C-3	4KM-1490K-00	C-3	4KM-15522-00	C-9
4KM-Y2151-10-P3	D-5	26H-12116-00	B-5	4H7-13354-00	B-8	4KM-14275-00	C-2	4KM-14900-02	B-15	4KM-15524-00	C-9
4KM-Y2151-10-P5	D-5	26H-12117-00	B-5	4KM-13355-00	B-8	4KM-14275-10	C-3	4KM-14900-10	B-15	2H7-15531-00	C-9
4KM-Y2151-10-P6	D-5	4G0-12118-00	B-5	4BB-13414-00	B-11	4KM-14291-00	C-2	4KM-14901-02	B-15	4KM-15580-00	C-9
4KM-Y2835-A0-P2	F-2	4KM-12119-00	B-5	4KM-13417-00	B-11	4KM-14294-00	E-2	4KM-14901-10	B-15	4KM-16150-00	C-10
4KM-Y2835-C0-P4	F-2	4KM-12121-00	B-5	3FV-13440-00	B-11	4KM-14348-00	C-3	4KM-14902-02	B-15	360-16154-00	C-11
4KM-Y2835-E0-P5	F-2	26H-12153-00-J0	B-6	4KM-13454-01	C-6	4KM-14349-00	B-12	4KM-14902-10	B-15	4H7-16154-00	C-10
4KM-11101-00	B-2	26H-12153-00-Y0	B-6	3TJ-13461-00	B-11	4KM-14388-00	C-2	4KM-14903-02	B-15	4H7-16155-01	C-9
4KM-1111G-00	B-2	26H-12168-A0	B-5	4KM-13461-00	B-9	4KM-14401-00	B-12	4KM-14903-10	B-15	4H7-16181-00	C-11
26H-11133-10	B-2	26H-12168-F0	B-5	4KM-13464-00	B-9	4KM-14422-00	B-12	4KM-14904-02	B-15	4H7-16321-02	C-10
4KM-11166-00	C-7	26H-12168-H0	B-5	4KM-13465-00	B-9	34X-1443E-00	B-12	4KM-14904-10	B-15	168-16324-00	C-10
371-11167-01	C-7	26H-12168-K0	B-5	4KM-13470-00	B-9	1AE-14451-00	B-12	4KM-14933-00	B-15	31A-16325-00	C-10
4KM-11181-00	B-2	26H-12168-M0	B-5	4KM-13479-00	B-9	1AE-14452-00	B-12	4KM-14940-00	B-15	4KM-16340-00	C-10
4KM-11190-00	B-2	26H-12168-R0	B-5	4KM-13493-00	B-9	4KM-14454-00	B-12	1A8-14953-00	B-15	58L-16351-00	C-10
4KM-11193-00	B-2	26H-12168-U0	B-5	16G-13569-00	B-12	4KM-14479-00	B-15	4KM-14995-00	C-3	3LD-1637A-01	C-10
214-11198-01	B-11	26H-12168-W0	B-5	4KM-13572-00	C-5	1FN-14565-00	C-2	256-14997-00	B-15	4KM-16371-01	C-10
	D-11	26H-12168-Y0	B-5	4KM-13575-00	B-12	4KM-14567-00	B-15	3EN-14997-00	C-3	4H7-16382-01	C-10
4KM-11310-00	B-3	26H-12168-00	B-5	4KM-13586-01	B-12	812-14594-00	C-2	4KM-15100-10	C-5	5G2-16383-00	C-10
4KM-11351-00	B-3	26H-12168-20	B-5	1RV-13595-00	B-14	4KM-14611-01	C-4	4KM-15105-00	C-6	1J7-16384-00	C-10
4H7-11363-00	C-5	26H-12168-40	B-5	4KM-13596-00	B-12	4KM-14612-00	C-4	4H7-15138-00	C-5	1J7-16385-00	C-10
4KM-11411-00	B-4	26H-12168-60	B-5	4KM-13741-00	C-5	4BR-14613-00	C-4	4KM-15164-00	C-6	3LD-16398-00	C-10
4KM-11416-00	B-4	26H-12168-80	B-5	4KM-13907-00	E-2	4KM-14615-01	C-4	4H7-15189-00	C-6	4KM-17121-01	C-12
4KM-11416-10	B-4	26H-12169-E0	B-6	4KM-1410A-10	B-15	4KM-14621-01	C-4	1AA-15316-01	C-6	4H7-17141-00	C-12
4KM-11416-20	B-4	26H-12169-G0	B-6	4KM-1410G-00	C-3	4KM-14631-01	C-4	4KM-15317-00	C-6	4KM-17151-00	C-12
4KM-11416-30	B-4	26H-12169-J0	B-6	4KM-14103-00	C-2	4KM-14638-00	C-4	4KM-15327-00	C-6	4KM-17211-00	C-12
4KM-11416-40	B-4	26H-12169-L0	B-6	4KM-14105-00	B-15	4KM-14641-01	C-4	1AA-15336-00	C-6	4KM-17221-01	C-12
4KM-11418-00	B-4	26H-12169-N0	B-6	4KM-14107-15	C-2	4KM-14711-01	C-4	4H7-15346-00	C-7	4KM-17231-01	C-12
4KM-11418-10	B-4	26H-12169-T0	B-6	2RJ-14118-00	C-2	3YF-14714-00	C-4	4H7-15347-01	C-7	4KM-17241-01	C-12
4KM-11418-20	B-4	26H-12169-10	B-5	4KM-14137-00	C-3	4KM-14714-01	B-13	2H7-15361-00	C-7	4KM-17251-01	C-12
4KM-11418-30	B-4	26H-12169-30	B-5	4KM-1414G-00	C-2	4KM-14721-01	C-4	3F9-15362-00	C-7	4KM-17401-00	C-12
4KM-11418-40	B-4	26H-12169-50	B-5	4KM-14141-32	C-2	36Y-14747-00	C-4	4KM-15365-00	C-6	4KM-17402-00	C-12
4KM-11456-00	C-9	26H-12169-70	B-5	4KM-14142-12	B-5	3VD-14755-00	C-4	31A-15381-00	C-6	278-17424-01	C-12
4KM-11474-00	C-9	26H-12169-90	B-5	4KM-14146-00	C-2	4KM-14791-00	C-4	4KM-15381-00	C-9	4H7-17524-00	C-14
4KM-11603-00	B-4	4KM-12171-00	B-7	354-14147-00	B-15	4KM-14808-01	B-13	31A-15383-00	C-6	31A-17526-01	C-14

NUMERICAL INDEX

PARTNO.	GRID NO.	PARTNO.	GRID NO.	PARTNO.	GRID NO.	PARTNO.	GRID NO.	PARTNO.	GRID NO.	PARTNO.	GRID NO.
4KM-17527-00	C-14	3GM-21512-00	D-5	4KM-23141-10	D-13	4KM-2452B-00	D-15	2KF-25852-50	E-15	36Y-27352-00	E-12
3H5-17529-00	C-14	4KM-21512-00	D-5		D-14	3AJ-24523-00	D-15	4TX-25852-00	E-10	4BP-27413-00	E-12
3JB-17531-00	C-14	3FY-21575-01	D-5	4EB-23144-00	D-13	3AJ-24534-00	D-15	3YX-25854-00	E-10		E-13
3JB-17531-10	C-14	4KM-21611-00	D-5		D-14	1FK-24560-00	E-2	360-25854-01	E-14	36Y-27424-00	E-13
3JB-17531-20	C-14	2AL-2162A-00	D-6	4EB-23145-00	D-13	1FK-24566-00	E-2	2GU-25855-00	E-14	4KM-27430-02	E-12
3JB-17531-30	C-14	4BR-21621-00	D-6	36Y-23146-10	D-13	4FM-24602-00	E-2	3YX-25866-00	E-10	4DN-27431-01	E-12
3JB-17531-40	C-14	4BP-21644-01	D-5	2GH-23149-00	D-13	4KM-2470F-10	E-3	4BP-27434-01	E-10	4BP-27434-01	E-13
3JB-17531-50	C-14	4BP-21645-01	D-5		D-14	4HM-24728-00	E-3	3YX-25867-00	E-10	1HX-27437-00	E-13
1J7-17537-Y0-30	D-10	4KM-21651-00-P2	D-5	4KM-23149-00	D-13	4KM-24730-10	E-3	4KM-25871-00	E-10	4KM-27440-02	E-13
1J7-17537-Y0-40	D-10	4KM-21651-00-P4	D-5		D-14	22W-24741-00	E-3	4KM-25872-10	E-10	4DN-27441-01	E-13
1J7-17537-Y0-50	D-10	4KM-21651-00-P5	D-5	26H-23156-00	D-13	4KM-2475H-00	E-3	4KM-25873-10	E-10	4KM-27442-00	E-12
4H7-17537-00-20	C-14	4DN-21652-00	D-3		D-14	4KM-2475J-00	E-3	4KM-25875-10	E-11	4KM-27443-00	E-12
4H7-17537-00-30	C-14	4KM-21691-00	D-5	509-23158-L0	D-13	4KM-2478E-00	E-3	4KM-25875-20	E-11	4BP-27451-01	E-12
4H7-17537-00-40	C-14	4KM-2171E-00	D-7		D-14	4BP-24780-00	E-3	3YX-25880-00	E-10	4BP-27461-01	E-12
4KM-17556-00	C-14	4KM-2171X-00	D-7	4KM-23170-10	D-13	4BP-24792-00	E-3	3LC-25885-00	E-14	4KM-28100-00	D-6
4KM-17582-00	C-12	4KM-21711-01-P2	D-7	4FM-23171-40	D-13	341-25149-00	E-4	3YX-2589F-00	E-10	4KM-28308-20	F-2
4KM-17583-00	C-12	4KM-21711-01-P4	D-7	3GM-23173-00	D-13	4KM-25168-00-WN	E-4	31A-25894-01	E-14	4KM-28308-80	F-2
2H7-17590-00	D-11	4KM-21711-01-P5	D-7		D-14	4KM-25181-00	E-4	4KM-25895-00	E-14	4KM-28308-90	F-2
4KM-18101-00	D-2	4KM-21721-01-P2	D-7	278-23181-50	D-13	4HM-25190-10	E-4	29L-25919-A0	E-8	4KM-28315-20	F-2
4KM-18111-00	D-2	4KM-21721-01-P4	D-7		D-14	4KM-25327-00	E-6	3YX-25919-00	E-5	4KM-28315-30	F-2
4KM-18112-00	D-2	4KM-21721-01-P5	D-7	43F-23188-10	D-13	4KM-25338-00-WN	E-6	3HE-25924-00	E-8	4KM-28315-40	F-2
132-18113-01	D-2	1JK-21735-00	B-12		D-14	4G0-25364-00	E-6	3HE-25925-00	E-8	36Y-28348-00	F-2
2UJ-18115-02	D-2		D-5	4PU-2331G-00	D-14	4KM-25366-00	E-6	3YX-25929-00	E-5	4KM-28356-11	F-3
4KM-18120-01	D-2	47X-21736-00	F-10	4KM-23317-10	E-5	3HE-25371-51	E-6	3YX-25937-00	E-5	4KM-2836K-00	F-2
4KM-18140-00	D-2		F-11	4KM-23340-20	D-14	4KM-25381-00	E-6	5R2-25937-00	E-5	1TX-28371-00	D-4
2H9-18154-00	D-2	3SX-21746-00	D-7	4KM-23346-20	D-14	4KM-25398-00	E-4	4KM-26111-01	E-9	4KM-28371-00	F-2
4KM-18185-00	C-15	4U5-2176E-00	F-2	4KM-23389-00	D-12		E-6	4KM-26131-10	D-6	36F-28379-00	D-6
4KM-18511-00	C-15	4KM-22110-00	D-8	1W1-23416-00	D-12	29L-25398-10	E-4	36Y-26240-00	E-9	4KM-28381-01	F-2
4KM-18512-00	C-15	1J7-22141-00	D-8	26H-23418-01	D-12		E-6	31A-26241-00	E-9	4KM-46101-00	D-10
4KM-18513-00	C-15	4KM-22141-00	D-8	4KM-23435-10	D-12	29L-25398-20	E-4	51J-26246-01	E-9	1J7-46117-Y0-30	D-10
4KM-18531-00	C-15	1J7-22143-00	D-8	4H7-23441-00-P0	D-12		E-6	3MA-26279-00	E-10	1J7-46117-Y0-40	D-10
4KM-18540-00	C-15	4KM-2217A-00	D-8	3FV-23462-00	D-12	4KM-2580T-00	E-5	4KM-26280-01	E-9	1J7-46117-Y0-50	D-10
136-18542-00	C-15	2KT-2217M-00	D-8	4KM-24110-30-X1	D-15	4KM-2580U-00	E-5	3XW-26281-01	E-9	22U-46118-00-12	D-10
4KM-21110-10-P1	D-3	4KM-22189-00	D-8	4KM-24110-30-07	D-15	3GM-2580W-A0	E-8	3XW-26282-01	E-9	22U-46118-00-14	D-10
4KM-21110-10-P2	D-3	4KM-2219X-00	D-8	4KM-24110-30-08	D-15	4KM-2581K-00	E-14	4KM-26290-01	E-9	22U-46118-00-16	D-10
4KM-21110-10-P3	D-3	4KM-22210-02	D-9		D-15	1AE-25819-52	E-8	4KM-26302-00	E-9	22U-46118-00-18	D-10
4KM-21140-00-P2	D-3	1YW-22216-00	D-9	2GH-24181-00	D-15	4BP-2582A-00	E-14	4KM-26302-00	E-9	22U-46118-00-20	D-11
4KM-21140-00-P4	D-3	4KM-23102-21	D-13	33M-24182-01	D-15	4KM-2582T-00	E-5	4KM-2631G-00	D-6	2H7-46122-00	D-10
4KM-21140-00-P5	D-3	4KM-23103-21	D-13	2GH-24183-00	D-15	3GM-2582W-A0	E-8	4KM-26331-10	E-9	4H7-46123-01	D-10
4KM-2116M-00	D-3	4KM-23110-11	D-13	3Y6-24183-00	D-15	1FK-25827-00	E-8	4KM-26335-00	E-9	4H7-46125-00	D-10
4KM-2117A-00	D-4	4JH-23111-00	D-13	4JH-24183-00	E-2	1FK-25828-00	E-8	1E6-26342-00	F-13	4H7-46152-00	D-10
4KM-2117K-00	E-3		D-14	12R-24186-00	D-15	3YX-2583H-00	E-10	4KM-27111-10	E-13	4H7-46153-00	D-10
4KM-2119A-00	D-3	3FW-23118-00	D-13	2GH-24186-00	D-15	4KM-2583V-00	E-14	1A0-27114-00	C-4	4KM-46172-00	D-11
4KM-21315-00	D-3		D-14	4KM-24191-00	D-15	51J-25836-00	E-8	4KM-27211-00	E-14	4X7-46180-00	D-11
4KM-21318-00	D-3	4KM-23123-01	D-14	4KM-24453-00	C-3	3YX-25838-00	E-10	4BP-27222-00	E-14	8U9-77162-00	D-6
4KM-2136A-00	D-3	4FM-23125-40	D-13	3CV-24491-10	E-2	341-25846-00	E-4	4KM-27311-00	E-12	4KM-81317-00	B-12
30X-2139X-00	D-5	4KM-23126-20	D-13	4KM-24500-10	D-15	4BP-2585F-00	E-14	4KM-27315-00	E-12	4KM-81600-10	F-4
3YX-2143A-00	D-3	4KM-23136-20	D-13	4X8-24512-00	D-15	3LN-2585G-00	E-14	1TX-27351-00	E-12	4KM-81604-00	F-4

NUMERICAL INDEX

PARTNO.	GRID NO.	PARTNO.	GRID NO.	PARTNO.	GRID NO.	PARTNO.	GRID NO.	PARTNO.	GRID NO.	PARTNO.	GRID NO.
3FV-81619-00	F-4	1UA-82591-00	G-2	8G9-84314-00	F-11	90109-087F1	E-12	90179-08674	D-3	90209-22191	C-12
4KG-81634-00	F-4	4KM-82911-00	F-13	4KM-8432M-00	F-10	90109-101E6	E-13	90179-10658	D-3	90209-22252	C-12
36Y-81638-50	F-4	3YX-82917-00	F-13		F-11	90109-10554	D-9	90179-18360	C-14	90209-25196	C-12
2KT-81642-50	F-4	3GM-83310-00	F-7	4KM-84320-00	F-10	90109-10748	D-11	90179-25033	D-12	90215-06040	C-9
4BH-81643-00	F-4	306-83311-40	F-7	4KM-84320-10	F-10	90110-05112	E-2	90183-05024	D-7	90215-20170	C-10
4BH-81643-10	F-4	3GM-83320-00	F-7	4PS-84320-00	F-11	90110-06035	B-8		F-2	90215-23194	C-14
3FV-81645-00	F-4	51J-83330-00	F-7	4KM-84347-00	F-10	90110-08199	E-12	90183-06053	D-5	90240-08124	E-14
4BH-81645-00	F-4	1VU-83332-00	F-7	4SV-84397-00	F-10		E-13		D-6	90240-08140	E-12
4BH-81660-00	F-4	51L-83332-01	F-7		F-11	90116-08360	D-10	90185-10091	E-13	90267-32071	D-5
4KM-81671-00	F-5	51J-83340-00	F-7	4BP-8471J-00	F-12	90116-08595	B-2	90185-14070	C-14	90269-05074	D-5
4KM-81673-00	F-5	1VU-83342-00	F-7	4BP-84710-00	F-12	90116-10328	C-5		D-10	90269-10075	D-5
4KM-81800-00	F-6	51L-83342-01	F-7	4BP-84712-00	F-12	90116-10329	C-5	90201-04018	D-6	90331-12028	C-9
4H7-81811-00	F-6	3GM-83350-01	F-14	137-84714-60	F-12	90116-10330	C-5	90201-060A3	F-9	90338-12192	D-5
4H7-81812-01	F-6	10V-83365-00	F-7	4BP-84721-00	F-12	90116-10362	D-10	90201-06071	F-12	90338-20113	D-8
4H7-81826-01	F-6	4KM-83371-00	F-14	3YF-84751-00	D-6	90119-05071	F-14	90201-06380	D-6	90338-20188	B-9
4H7-81840-01	F-6	4KM-83500-21	F-8	4KM-85130-00	D-6	90119-06213	D-15	90201-080L8	B-7	90338-48105	C-5
4H7-81844-00	F-6	4KM-83500-31	F-8	4H7-85720-01	F-15	90123-08096	F-13	90201-08083	E-14	90340-14132	B-11
4H7-81847-01	F-6	4KM-83509-00	F-8	4KM-85750-00	F-8	90149-05299	F-2	90201-08326	E-13		D-11
36Y-81910-50	F-4	1TX-83511-00	F-8	4KM-85752-00	F-14	90149-05312	F-2	90201-08366	C-5	90340-14135	D-11
4KM-81940-00	F-14	4R0-83517-00	F-8	5G3-85753-00	F-14	90149-06008	D-15	90201-08382	B-3	90380-20213	E-12
3EN-81950-00	F-14	2GG-8352K-00	F-8	4HM-85885-10	C-3	90149-08152	C-6	90201-084K3	E-12	90387-060J4	F-8
4KM-81950-00	F-14	36Y-83523-00	F-8	90101-08576	C-4	90150-04041	D-6	90201-085R5	C-2	90387-060M9	B-12
4U8-81950-02	G-2	1TX-83524-00	F-8	90101-08662	E-12	90150-05024	F-2	90201-10054	D-3	90387-062L2	E-2
4BH-81970-00	F-4	4KM-8353H-00	F-8	90101-10659	D-9	90151-06013	C-15	90201-101J1	D-8	90387-06299	D-15
4BH-81972-00	F-4	4KM-83540-20	F-8	90101-12673	D-8	90151-06059	C-15		D-9	90387-064H8	E-13
3XW-82100-01	F-15	4KM-83550-01	F-9	90105-06153	B-2	90153-06029	B-2	90201-10118	E-10	90387-065T2	D-5
3BT-82103-00	C-2	4KM-83570-00	F-8	90105-06154	B-8	90154-05013	F-2		E-14	90387-067K8	B-9
4KM-82115-00	F-15	4KM-83570-10	F-8	90105-06399	C-7	90154-05059	D-7	90201-10128	B-2	90387-07037	F-12
4KM-82116-00	F-15	29L-83578-00	F-8	90105-06456	D-5	90157-05079	E-12	90201-10669	E-13	90387-07038	B-9
116-82131-00	D-6	4KM-83612-20	F-8	90105-07342	B-7		E-13	90201-113K2	B-9	90387-100T8	D-8
3TJ-82131-00	D-6	1TX-83740-01	F-8	90105-08776	F-4		G-2	90201-11597	B-2	90387-104L8	E-13
4J2-82131-01	D-6	3BT-83790-00	C-2	90105-08777	E-6	90157-10043	D-11	90201-12163	C-10	90387-124F4	D-2
2GH-82151-00	F-15	4KM-83912-00	F-13	90105-08779	D-3	90159-03102	F-8	90201-12166	D-2	90387-126T1	D-8
36Y-82151-00	F-15	3YX-83922-00	E-10	90105-10445	F-5	90159-06078	D-5	90201-126A7	D-8	90387-127W0	D-8
4FM-82151-00	F-15	3TB-83936-00	G-2	90105-10638	E-5	90159-06092	C-10	90201-127J6	E-13	90387-16547	C-5
42X-82151-00	F-15	437-83936-01	G-2		E-8	90159-06107	F-5	90201-141A3	E-6	90387-1705N	D-11
4KM-82305-00	F-15	3YX-83945-00	F-13	90105-10731	D-8	90164-04023	F-8	90201-14632	D-10	90387-1705S	E-6
4KM-82310-01	F-15	4KM-83963-00	F-13	90105-10737	D-3	90167-04057	F-8	90201-14633	C-14	90387-172J0	E-7
4KM-82320-01	F-15	4KM-83969-10	F-13	90105-10778	D-3	90170-06228	D-2	90201-150U6	C-10	90387-17530	E-4
3NS-82370-00	F-15	4KM-83972-00	F-13	90105-10780	D-3	90170-20257	C-10	90201-20276	C-12	90387-17543	D-8
4JH-82501-03	F-15	4BP-83975-10	F-13	90105-10781	D-3	90176-10075	B-2	90201-220T0	D-12	90387-177Y4	E-6
4NA-82501-01	F-15	4BH-83980-00	E-10	90109-060E9	D-5	90176-22081	D-12	90201-231A2	D-11	90387-2005R	B-9
2TK-82530-02	F-15	4KM-8413H-00	F-10		D-6	90179-05271	F-2	90201-243A2	C-12	90387-201L2	C-9
4KM-82540-00	F-15		F-11	90109-06468	E-14	90179-05523	F-2	90202-05193	D-15	90387-2505G	C-15
3BT-82560-00	G-2	4KM-8413K-00	F-10	90109-066F0	B-2	90179-06635	E-3	90202-10165	F-2	90387-252A8	C-11
3LD-82566-70	G-2		F-11	90109-080G5	F-15	90179-08148	F-13	90202-24190	D-12	90401-10159	E-10
4KM-82590-30	F-15	4KM-84312-00	F-10	90109-083G4	E-5	90179-08327	B-4	90202-26142	D-12		E-14
4PS-82590-10	F-15	8G9-84314-00	F-10		E-8	90179-08673	C-4	90209-06339	B-9	90401-12122	B-9

NUMERICAL INDEX

PARTNO.	GRID NO.	PARTNO.	GRID NO.	PARTNO.	GRID NO.	PARTNO.	GRID NO.	PARTNO.	GRID NO.	PARTNO.	GRID NO.
90401-20162	B-9	90480-18276	F-12	92907-06600	B-13	93306-30318	C-12	95024-06020	C-8	95707-06500	B-9
90430-06014	B-2	90501-12413	B-9		C-4	93306-30533	D-10	95024-06030	E-11		E-3
90430-10148	F-15	90501-12743	E-12		D-15	93306-30550	C-12	95024-06035	C-7		F-9
90430-12202	B-9		E-13		E-14	93306-90503	C-15	95024-06040	C-7	95707-12500	F-7
90430-14131	B-3	90501-16491	D-11		F-15	93306-91101	C-12	95024-06045	C-7	95804-06060	F-6
90445-090E5	B-14	90501-224A8	C-10	92907-08100	C-2	93310-365H3	C-11		E-12	95807-06012	B-14
90445-104H3	E-2	90501-70762	C-14	92907-08600	C-10	93311-21044	D-11		E-13		D-7
90445-170K9	E-13	90506-08227	D-2		C-4	93311-36042	C-13	95024-06050	C-7		F-3
90446-29385	E-13	90506-18224	E-12	92907-08700	D-11	93311-43729	D-10	95026-06030	E-10	95807-06014	D-5
90450-20078	B-13	90506-20192	E-14	93101-300B4	D-10	93315-11206	C-10	95027-06008	F-14		E-11
90460-64066	B-12	90506-23509	E-13	93101-320B8	B-4	93315-23208	B-8	95027-06010	D-12	95807-06016	D-7
90461-10132	E-11	90506-26225	E-12	93101-35097	C-14	93316-01403	D-10	95027-06012	E-11		E-2
90462-10066	B-9	90506-40508	E-13	93101-38098	D-10	93317-11020	C-10		F-14	95807-06020	D-4
90462-12221	F-5	90508-16459	C-10	93102-12106	D-2	93317-31771	D-8	95027-06016	C-9		F-10
90462-20188	B-13	90508-20572	E-12	93102-12224	C-10	93317-41510	D-10		D-6		F-11
90464-09221	B-12	90508-267A2	D-2	93102-25017	D-8	93317-41761	D-8		F-15		F-15
90464-13073	F-15	90508-297A1	D-2		E-4	93317-42060	D-8	95027-06020	F-13	95807-08030	D-15
90464-16061	G-2	90560-17322	E-6	93102-25044	E-6	93332-00010	D-8	95027-06030	F-9	95807-10040	C-4
90464-20178	B-14	90560-17356	E-4	93102-70167	D-11	93340-21505	C-10	95027-08020	C-4	95814-06035	C-5
90464-20191	D-3	91314-05010	E-2	93105-45017	E-4	93399-99931	D-12	95027-08025	C-4	95814-06050	C-5
	F-3	91314-06020	B-12	93108-23007	D-11	93399-99932	D-12	95301-06600	E-10	95814-06055	C-5
90464-23041	G-2	91314-06025	B-7	93109-17048	D-8	93410-22039	D-11	95301-08700	E-14	95814-06065	C-6
90464-25217	D-3	91314-08030	D-12	93210-06422	C-6	93410-23056	D-11	95304-06700	D-2	95814-06100	C-5
90464-30040	F-5	91314-08040	D-14	93210-07438	C-6	93440-11029	C-15	95307-06600	F-12	95814-06120	C-5
90464-60067	F-15	91317-06012	B-13	93210-07540	C-6	93440-12117	B-2	95307-12700	F-7	95814-06135	C-5
90465-08369	F-5	91317-06016	B-9	93210-100A9	B-9	93440-20088	D-11	95314-06600	B-3	95814-08045	C-5
90465-08371	F-5	91317-06020	C-6	93210-11124	C-5	93440-25084	C-12	95314-10600	D-11	95814-08065	C-5
90465-12160	F-5	91317-06025	B-11	93210-18319	B-8	93440-28062	C-12	95317-08600	B-3		F-4
90465-13275	G-2		B-8	93210-20573	C-6	93440-45144	C-14		D-11	95814-08105	C-5
90467-08092	B-14		B-9	93210-27370	C-7	93440-72049	C-13	95604-06200	E-12	95814-10040	C-4
90467-09006	E-2	91317-06030	B-11	93210-44545	B-12	93440-80082	C-13		E-13	95817-06025	B-12
90467-10008	B-12	91317-06040	B-11	93210-57428	E-6	93450-17044	B-4	95606-06100	E-10	95817-06070	C-5
90467-10039	B-12	91401-20012	E-14	93210-60426	D-10	93501-04011	E-13	95607-04100	D-6	95817-06080	C-5
90467-11106	B-12		E-6	93210-71360	C-14	93604-08071	F-5	95607-06100	D-6	95817-08016	D-3
90467-12053	D-15	91401-25015	E-12	93210-72300	B-3	93604-10011	C-15		F-13	95817-08035	F-3
	E-2	92014-08025	E-14	93210-87723	B-11	93604-17198	C-15	95607-10100	D-9	95824-08080	B-7
90467-13123	E-2	92901-05100	F-4		B-9	93608-50158	D-2	95607-14200	E-6	95824-10050	D-3
90467-14015	C-7	92901-05600	F-4	93211-44348	D-11	93900-00030	E-4	95614-10200	D-3	95827-06012	D-3
90467-14057	E-14	92903-06600	B-3	93306-00401	C-9		E-6	95617-06625	B-2	95827-06025	B-9
90467-19160	B-13	92903-10100	D-11	93306-00416	E-6	94112-1708P	E-4	95617-06630	B-2	95827-08030	C-14
90467-24113	B-14	92904-08600	D-8	93306-00519	C-14	94112-1711L	E-4	95617-10100	D-8	97004-08035	D-8
90468-08104	B-13	92906-04600	E-10	93306-20314	E-4	94115-1705V	E-6		D-9	97007-06014	C-9
	C-7	92907-03100	F-8	93306-20331	E-6	94115-1711M	E-6	95617-12100	D-8	97007-06016	C-9
90480-01558	D-7	92907-04100	F-8	93306-20434	C-12	94580-25060	B-8	95627-08335	B-3	97007-08025	D-15
90480-12475	B-9	92907-04200	D-7	93306-20439	C-12	94591-40150	B-7	95702-05500	F-4	97017-08025	C-4
90480-13163	E-2	92907-04600	F-8	93306-20501	C-9	94701-00241	B-2	95704-08500	E-6	97024-06020	D-2
90480-14023	B-12	92907-06100	B-13	93306-20709	C-14	94701-00242	B-2	95707-05500	D-6	97701-30110	F-8
90480-14323	D-4		E-14	93306-30317	E-6	95024-06020	C-7	95707-06500	B-10	97707-30518	F-8

NUMERICAL INDEX

PARTNO.	GRID NO.	PARTNO.	GRID NO.	PARTNO.	GRID NO.	PARTNO.	GRID NO.	PARTNO.	GRID NO.
97707-40010	D- 6	99530-08016	B- 11						
	D- 7	99530-10114	C- 7						
97707-40514	F- 10	99530-12016	C- 5						
	F- 11	99530-14016	B- 3						
97707-40620	F- 7		C- 5						
97707-50130	B- 12								
98501-05018	F- 4								
98502-05016	C- 2								
98506-04014	E- 10								
98506-05022	F- 13								
98507-03008	D- 15								
98507-03010	F- 8								
98507-03014	C- 2								
98507-04008	C- 2								
98507-04010	C- 2								
98507-04012	F- 8								
98507-05010	E- 2								
	E- 6								
98507-05012	C- 3								
98507-05018	C- 2								
98507-05025	F- 13								
98507-05035	E- 9								
98507-05045	F- 13								
98507-06010	B- 11								
98507-06012	B- 13								
	E- 3								
98507-06016	C- 7								
98507-06018	F- 15								
98507-06020	E- 14								
98706-04012	E- 10								
98707-03020	F- 13								
98907-06010	B- 7								
99001-07600	C- 10								
99001-09600	C- 11								
99001-10600	D- 2								
99009-11400	B- 9								
99009-17500	B- 9								
99009-20400	C- 12								
99009-32400	C- 9								
99009-55400	C- 13								
99009-62500	C- 9								
99226-00160	D- 15								
99227-00160	D- 15								
99236-00100	D- 5								
	F- 2								
99237-00100	D- 5								
	F- 2								
99510-08016	B- 2								